The Kingston Daily Freeman

FOUNDED IN 1871. CITY OF KINGSTON, N. Y., FRIDAY EVENING, NOVEMBER 10, 1922. PRICE THREE CENTS.

HARDING BEGINS WORK ON MESSAGE

Merchant Marine Bill to Be Pressed to Passage Before Present Republican Control of Congress Comes to End.

By Telegraph to The Freeman.

Washington, Nov. 10—While members of the Sixty-Seventh Congress planned today to hurry back to Washington for the extraordinary session called for November 20, President Harding began the preparation of the special message he is to deliver to the senate and house on the opening day in support of his demand for immediate enactment of the administrations' long delayed ship subsidy bill.

Republican leaders in congress are already acquainted with the president's views on the shipping legislation, so Mr. Harding plans to emphasize in his address the necessity of passing the merchant marine bill before a new congress robs the administration of its present formidable majority in both houses.

Through agreements reached between the president and house leaders before the election, the house is pledged to vote on the shipping bill at the forthcoming extraordinary session and it was the general expectation in congressional circles today that the legislation would be passed by the house and pending in the senate before December 1.

The president will not limit himself, however, in his message, to merely pointing out the political exigencies which make speedy action on the ship subsidy necessary from the administration's viewpoint, but will make an effort to impress congress of the importance of the governmental financial aid for the development and maintenance of the American merchant marine. No new agreements in support of the shipping legislation will be advanced in Mr. Harding's address, but he will reiterate and enlarge upon his previous public and private utterances.

The president is not expected to complete his special message until he has discussed the legislative situation with the Republican leaders of the senate and house.

Most of them will return early next week and will be summoned to the White House to report to the president on the outlook for favorable action on the merchant marine bill.

Mr Harding is extremely anxious that the legislation be disposed of by the present congress so that there will be no necessity for summoning an extraordinary session of the new congress so soon after its election. It is also desirable that action on the shipping bill be expedited so that the way will be cleared after December 1 for consideration of the 1923-24 appropriation bills. Serious rows will develop over some of these measures and it is possible that disagreements between various factions might make it impossible for the present congress to accomplish anything before it goes out of existence on March 4.

A BELFAST POLICEMAN ON A MARLBOROUGH VISIT

Life as a policeman in "ould Ireland" is not all that might be desired according to Patrick McKreery, long a policeman in the city of Belfast, who is in Marlborough visiting his sister, Mrs. Cornelius McCourt. Mr. McKreery states that conditions are none too stable there even now, and there is still plenty of trouble from certain of the revolutionists elements. Mr. McKreery has just been retired on a pension. The job of being a representative of law and order in the Emerald Isle is none too quiet at best, but during the troublous times the past year it has been worse than ever, he says. Belfast underwent some of the worst of the guerilla warfare, and scores of its citizens were assassinated on the streets. Mr. McKreery says the chief of his department was killed by one of the revolutionists, and while on duty one day a guard who stood beside him was shot down. He is glad, he says, of a chance to visit America for a while and get away from his hazardous work.

NURSE IS IN HOSPITAL WITH MYSTERIOUS WOUND

Miss Agnes Christiansen, aged about 35, registered nurse of Cairo, is in the Kingston City Hospital as the result of a pistol bullet which entered here breast and lodged behind the shoulder blade. It is said at the hospital that she has a good chance of recovery.

Miss Christensen lived alone in the house which she had occupied with her father previous to his death about five months ago. She has shown a tendency to melancholy since his death and it may be that she might have tried to end her life in a moment of despondency. It may also have been accidental, as the pistol was one that had been in the house for some time and she possibly had been examining it or attempting to clean it.

BIG BAKING COMPANIES AND UNIONS AT ODDS

By Telegraph to The Freeman.

Syracuse, N. Y., Nov. 10—The Ward and General Baking Companies have removed the union label from their products despite pending negotiations with labor officials.

This, without doubt, will mean that more than 100 union bakers of these two companies will be called from their work by their leaders Saturday night. Local labor officials are expecting strike orders hourly.

BALL AND CONCERT THIS EVENING

The American Legion armistice ball will be held at the armory this evening. Preparations have been made for an excellent time and a large attendance is expected. A great many tickets have been sold in advance and the patron list is unusually large.

Decorating the armory was completed today. The decorations will consist of colored paper streamers and flags, the decorating scheme being entirely new.

Balfe's orchestra which will furnish the music will give a concert from 8 until 9 o'clock when general dancing will start. The question of whether the ball will be a full dress affair has been settled by the Legion members who have decided that those who desire may attend in full dress but that a business suit will be equally as welcome, so that the matter of dress is left entirely to the individual taste.

Of course there will be refreshments for sale by the women of the Auxiliary.

Inasmuch as the program of the Los Kamp concert will begin promptly at eight o'clock tonight at St. Mary's Hall, the women of the Federation of Women's Clubs of this city hope that all lovers of good music will avail themselves of the privilege of attending the concert as a fine prelude to the American Legion Ball at the Armory. The soloists at the concert will be Miss Virginia Los Kamp, contralto soloist at the Presbyterian Church, this city; Kathryn Platt Gunn, violinist; Ethel Watson Usher, accompanist, and Mr. and Mrs. Ralph Horace Sprague who will give the one act comedy.

MATTERS BEFORE THE SURROGATE

In Surrogate's court the last will and testament of Emma L. Edwards with petition to prove was filed and citations issued returnable November 28. Eloise Cochran, daughter is named as executrix. Value of estate $1,000 personal The legatees are the children. William D. Brinnier and William D. Brinnier, Jr., are attorneys for the petitioners.

Letters of administration have been issued to Adelaide Jones in the estate of Edgar Arthur Jones late of the City of Kingston. H. H. Flemming attorney for the petitioner.

Letters of administration have been issued to Ila Sheeley in the estate of Joseph T. Sheeley late of the town of Denning. Value of estate $2,000 real; $800 personal. William D. Brinnier and William D. Brinnier Jr., attorney for the petitioner.

Letters of administration have been issued to Helen K. Keating in the estate of Josephine A. Keating late of the City of Kingston. Value of estate $350 real; $200 personal.

LOCAL DEATH RECORD.

Recent Deaths and Funerals of Persons In This Vicinity.

Harry Bachman, who for a number of years had been employed by the Union News Company on the West Shore Railroad, died in West New York, N. J., November 6, from a paralytic stroke He is survived by a wife, who was Miss Estella Plimley of Saugerties The funeral was held Thursday.

The funeral of John Parker Kraft, who died in this city on Tuesday, November 7, was held from his late residence this afternoon at 2:30 o'clock. The Rev. Father Mabry, pastor of the Holy Cross Church, officiated. The floral tributes were many and beautiful and the attendance was very large The interment was in the Wiltwyck Rural Cemetery.

Barbara, widow of Valentine Unterzagt, died Tuesday morning at the home of her son John in Ellenville, aged 81 years. The deceased was born in Germany and came to this country at the age of 16, and married. Her husband died in 1914, in Ellenville. Her maiden name was Brush. Besides her son John there survive two other children, Adam of Walden, and Eliza, wife of Edward Sullivan of Brooklyn. The funeral was held from the late residence, and from the Lutheran Church that afternoon, at 2 o'clock.

Maggie Murray Dow, died at her home at 253 Putnam avenue, Brooklyn, on November 8th. She was born in New York city and lived for the past thirty years in Brooklyn where she carried on a volunteer religious mission for the U. S. Marines at the Brooklyn Navy Yard Barracks for the past twenty years and was called "The Dominie" by the marines. She was a member of the Marcy Avenue Baptist Church. She is survived by a brother, Arthur B. Dow, and a sister, Jessie B. Grover. Services will be held at Brooklyn by the Rev. Mr. Moore. Interment will be in the Hurley Cemetery at about 1 p. m. Sunday, November 12.

BACK BUYS BUILDING HOUSING CIGAR FACTORY

Joseph B. Back of Brooklyn has purchased of the George Hauck & Sons Brewing Company, the large brick building at the intersection of Hasbrouck and Foxhall avenues, for a few years past occupied by J. B. Back & Company, manufacturers of high grade cigars.

K. H. S. PLAYS AT NEWBURGH

Saturday Afternoon at 2:30 O'clock—Local Eleven Full of Confidence With Regular Players Fit To Play In Contest.

Tomorrow the Maroon and White football team will journey to Newburgh to engage the down river team for the second time this season. Play starts at 2:30 o'clock. When the two schools met up here three weeks ago the locals fell to defeat before the visitors, the score being 7-0. The following week Kingston defeated Saratoga 18-7. Last week the Maroon and White team had another off-day, failing to score against Poughkeepsie, but holding the boys from the Bridge City to a tie. Those who saw the game last Saturday remember that the loss of Vogt was accountable for the poor showing made by the locals. Since that time Mac Fadden has been developed to take the position of quarterback, and Davis has made it his specialty this week to get the signals down pat so that he can rattle them off without hesitation. Vogt's shoulder has improved to such a degree that his being able to play in the game is assured With three men available to call the signals, Kingston is going down the river with confidence in its heart. The spirit of the boys is a determination to do their best, and with that sort of a spirit they should have the game. Kingston has been out on the field every night immediately after school, practicing and improving When darkness hindered playing, someone thought up a clever idea, and last night the fellows were out on the field until nearly six o'clock, using a white ball to overcome the disadvantage caused them by the falling dusk.

BABE, ON UNDERTAKER'S SLAB, RETURNS TO LIFE

By Telegraph to The Freeman.

Oakland, Calif., Nov. 10—To suspended animation, physicians today attributed the remarkable return to life of the 16-day-old daughter of Mrs George Kayuo on an undertaker's slab several hours after she had been pronounced dead.

But the mother believes the power of her love called her baby back from the grave.

"My baby die," she said in broken English today as she crooned to the child at her breast. "I pray God to give back my baby. He feel sorry for me and open the gate to let her come back to me"

The undertaker felt a faint flutter of the child's heart and applied artifical respiration, restoring circulation and breathing.

MARY POWELL SOON NOTHING BUT PIECES

The famous old Mary Powell, Queen of the Hudson, has been beached on Fischer's flats at South Rondout and is slowly being dismantled. Former Alderman John A Fischer, who bought the steamer from the junk dealers who originally bought her, stated that the old boat is slowly falling to pieces. He said that he was busy dismantling the steamer and that there was still considerable work to be done.

"WET" CLAIMS LIKE FOAM SAYS W. B. WHEELER

By Telegraph to The Freeman.

Washington, Nov. 10.—Wayne B. Wheeler is general counsel for the Anti-Saloon League but he has not forgotten what real beer looks like.

"The boastful claim," he said today, "that the next house of representatives will be wetter by sixty votes than the present house, is like the foam on a glass of beer—nothing substantial in it."

TOMORROW NOT LEGAL HOLIDAY

By Telegraph to The Freeman.

Albany, Nov. 10.—Tomorrow, Armistice Day, is not a legal holiday in this state, it was announced at the executive chamber today.

The announcement was made following inquiries from banking institutions.

There will be but one mail delivery tomorrow, Armistice Day. The delivery windows in the main and branch post offices will be open until 12 o'clock noon and the lobbies will be open all day for the convenience of box holders.

Banks and most business places will be open as usual.

The Stars and Stripes will be much in evidence. The city has already placed its hundreds of small flags on the electric light poles.

COMMITTEES TO CANVASS VOTE

The members of the board of supervisors met at the court house at noon today and organized as a board of county canvassers to canvass the vote cast in Ulster county on Tuesday, November 7. Nearly every member was present. The session was opened by John A. Nock, chairman of the board of elections, who stated the object of the calling of the supervisors together and that the election of a chairman was in order. On motion of Supervisor Fratsher, which was seconded, Supervisor Walter Miller of the Second ward was chosen, and Chairman Nock administered the oath to him. Chairman Miller then administered the oath to Mr. Nock as secretary. The supervisors then handed in the returns from the various districts of the city and towns and a few were missing. Mr. Fratsher moved that the board of canvassers be authorized to request the board of elections to furnish from the returns in their hands such returns as may be needed. This was carried. Supervisor Fratsher moved that the chairman appoint three committees each of three members, to examine returns, to read returns and to tabulate returns.

A motion to take a recess until 2 p. m. in order that absent supervisors with returns may arrive, and to give the chair time to make up the three committees, was adopted.

The canvassers reconvened at 2 o'clock when Chairman Miller announced the committees as follows:

Examining returns—Supervisors Heaton, Shaw and Williams.

Reading returns—Schoonmaker, Brown and Dusenberrie.

Tabulating returns—Shultis, Tremper and McDermott.

The committees examined the returns, found them complete, and began the work of canvassing.

The board then adjourned until 5 p. m. next Tuesday.

FOURTH ANNIVERSARY OF FLIGHT OF KAISER

By Telegraph to The Freeman.

Doorn, Holland, Nov. 10.—The fourth anniversary of the flight of the former German Kaiser into Holland went unmarked at Doorn and Amerongen today. The ex-Kaiser and his young bride remained indoors for the most part. They have not ventured beyond the grounds of the house of Doorn—now an isolated House of Mystery to the villagers—since they were mobbed by a crowd of curious on Wednesday.

Industrial Conference.

The Sixth Annual Industrial Conference will be held in Buffalo, November 21, 22 and 23, at the Lafayette Hotel. The central theme for the conference is to be "Elimination of Waste in Industry."

BUSINESS DAY by DAY as the Government sees it

PREPARED BY RALPH F. COUCH

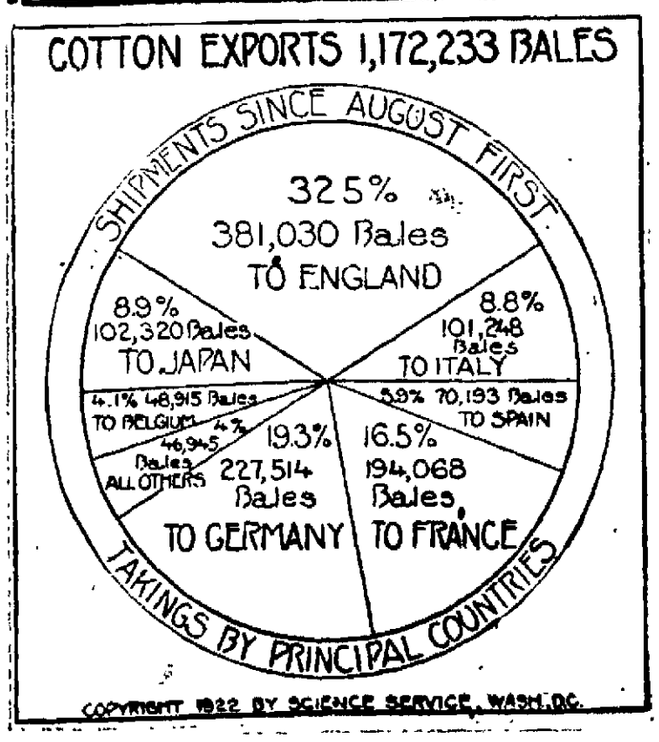

DAISY SELLERS BUSY SATURDAY

On The Streets And Off The Streets, Legion Auxiliary Women Will Have Eyes On Man Who Lacks Flower In Buttonhole.

The daisy, the national flower of the American Legion, will be much in evidence Saturday, Armistice Day, when the Auxiliary of the American Legion will hold their tag day for the benefit of the welfare work for local soldiers. Mayor Crane has granted the Womens' Auxiliary the privilege to sell the daisies upon the streets and besides, there will be stands in various stores and public places where daisies will be sold.

One or the other of the daisy saleladies will ask you to buy a daisy and a flower placed in the buttonhole early in the morning will prevent further requests. Stands will be placed in the several places in charge of the following ladies:

Main postoffice, Mrs. T. J. Hickey, Mrs. Charles Dixon, Mrs. DeWitt.

Uptown postoffice, Mrs. Nathan Roe, Mrs. Fred Holcomb.

Downtown postoffice, Mrs. C. J. Heiselman.

Eighmey's store, Mrs George Potter.

Keeney's theatre, Mrs. William McBride, Mrs Robert Hudler, Mrs. R. Dittus.

Van Wagenen's store, Miss Shultis, Mrs. Umpleby, Mrs. Walter Miller

Columbia Shop, Mrs. Sweeney.

Wonderly's, Mrs. R. Glendenning, Mrs. Van Nostrand, Miss Shultis.

Ponckhockie, Mrs. Ashby, Sr., Mrs. Ashby, Jr.

Opera House, Mrs. Jay Rifenbary, Mrs. Katherine Forman.

Connelly's Drug store, Mrs. George Potter.

Bongartz Drug store, Mrs. Giles, Mrs. Geschwinder

West Shore, Mrs. Stanley Matthews, Miss Ella Matthews, Mrs. Ackerman, Mrs. Voight.

Rose-Gorman-Rose, Mrs. A. M. Sutton, Miss Edna Hall.

Forsyth & Davis, Mrs. Arthur Hester, Mrs. Duane Forman

United Drug Store, Mrs. Ray Thompson, Mrs. Fred Hoffman.

SOCIETY NOTES.

The employes of the New York Telephone Company held a delightful masquerade at the building on West O'Reilly street, Thursday evening. Dancing was enjoyed and refreshments served. Over two hundred were present at the festivities.

Birthday Party.

Dorothy Beck, grandchild of Dora Tanean, was given a birthday party by the Connelly children. They were served with refreshments. Miss Beck received some nice presents. The guests all went home happy.

The Misses Firth's Party.

The Misses Alice and Gertrude Firth gave a party at their home in Eddyville Thursday evening A very pleasant evening was spent by all in playing games and dancing. The feature of the party was a novelty Fox Trot by "Frisco." The guests highly appreciated the singing of "Gee How I Hate to Go Home Alone," by James Firth. A toe dance was given by Lloyd Davis of Rifton Prizes were awarded Alice Coughlin and James Terwilliger for the prize waltz. Katherine Dougherty and Marie Banket entertained with Irish jigs. Violin solos were rendered by Joe Coughlin, accompanied at the piano by Bill Navy. The guests were ushered into a beautifully decorated dining room, where a bountiful supper was served. The guests departed in the early hours of the morning, voting the Misses Firth royal entertainers, and thanking Mrs. Firth for her kindness. Those present were Kathryn Dougherty, Marie Bankert, Alice Coughlin, Cornelia Terwilliger, Stella Cullen, Helen Diamond, Kathryn and Mary Molyneaux, Alice and Gertrude Firth, Peg O'Connor, Loretta Woods, Agnes Smith, Edna Billings, Less Rice, Maurice Rice, Joseph and Bernard Coughlin, Thomas Broadhead, F Keonig, Joseph Firth, James Firth, William Schatzel, William Navy, Francis Aringer, William Tearney, James Terwilliger, Felix Canary, Joseph Wiemer, Joseph Cumings, William Purdy and Floyd Davis.

THIRD INTERNATIONALE TALKS WORLD REVOLUTION

By Telegraph to The Freeman.

Moscow, Nov. 10.—"The way to world revolution lies through Germany," declared Commissar Zinoviev today in addressing the Fourth Congress of the Third Internationale.

"The American communist party has great obstacles to fight. Only within the past few weeks have we been able to send Valetsky, our first delegate to America."

Orpheum Theatre.

There will be an entire change of vaudeville at the Orpheum Theatre today and tomorrow. The picture "Nice People," with Wallace Reid and Bebe Daniels will have its last showing today. Monday, Tuesday and Wednesday of next week Cecil B. DeMille's production "Manslaughter" is the offering.

Chicken Pie Tonight.

The ladies of the Albany Avenue Baptist Church will serve a chicken pie supper this evening from five to eight o'clock. The menu will include chicken pie, celery, cranberries, mashed potatoes, peas, cabbage salad, apple pie, ice cream, tea and coffee.

TANCREDI BUYS FRANK PLANT; BARMANN TO BE BREWMASTER

Owner of Eichler Sees Growing Demand For Near-Beer and Will Manufacture at Poughkeepsie Plant, With Kingstonian in Charge.

John Tancredi of this city has purchased the Frank brewery at Poughkeepsie and it is understood will soon begin the brewing of near-beer with Peter J. Barmann as brewmaster. Mr. Barmann is a graduate of the National Brewers' College and was brewmaster of Barmann's brewery in this city which closed operations after the Volstead law took effect.

Mr. Tancredi who is owner of the Hotel Eichler property on Railroad avenue, seeing a growing demand for near beer, which former beer drinkers are getting used to, has purchased the Poughkeepsie plant which is up-to-date in every particular, as an investment.

The near beer or cereal beverage sold in this city comes from Ellenville, Newburgh, Newark, N. J., and Harrison, N. J.

ORDERS UNION LEADER TO REFUND

By Telegraph to The Freeman.

Detroit, Nov. 10.—Allen E. Barker, former national president of the United Brotherhood of Railway Maintenance of Way Employes and Shop Laborers, must return to the brotherhood $177,000 of organization funds alleged by the brotherhood to have been diverted to his personal use. Judge Henry A. Mandell ruled today.

Barker also was ordered to give an accounting of the organization books for the period of his administration, March 6, 1919, and February 13, 1920.

The court observed in its opinion that the brotherhood books obciously were kept in a very slipshod fashion and that, accordingly, misappropriations would have been a simple thing.

About the Folks

Peter G. Burhans of Flatbush is visiting at the residence of Charles Nichols, No. 33 Van Buren street.

Miss Maud Winnie of Brooklyn, is the guest of her cousin, Mrs H. L. Van Deusen, of No. 304 East Union street.

The birth of a son Howard to Mr. and Mrs. Fred Haines of No. 8 South Wall street, has been reported to the health board.

Mrs. John Colvin who has been visiting her parents, Mr. and Mrs. Robert J. Barnett of Abeel street, has returned to her home in Monongahela City, Pa.

Mr. and Mrs Arthur J. Rice, of 5 Park avenue, are receiving congratulations over the arrival of a boy, Arthur Edward, born this morning at the Kingston City Hospital.

MOST POWERFUL NARCOTIC TAKEN FROM SMUGGLERS

By Telegraph to The Freeman

New York, Nov. 10.—An attempt to smuggle into this country a drug-weed called Marajuana, the most powerful narcotic known to science, was frustrated today by United States customs agents.

While the United Fruit liner Pastores, just in from Costa Rica and other Central American ports, was being searched by customs agents, their attention was attracted by the torn boards inthe floor of one of the cabins. The floor was ripped up revealing the weed wrapped in Costa Rican newspapers of recent date. The weed was analyzed by government chemists.

Marajuana is rolled up and smoked like cigarettes. One "smoke" will send the smoker into a stupor for an hour during which he has blissful dreams. Possession of the drug in Costa Rica is a 10 year prison offense.

ARMY DIRIGIBLE D-3 REACHES HARTFORD, CT.

By Telegraph to The Freeman.

Mineola, N. Y., Nov. 10.—The army dirigible balloon D-3 arrived at Mitchell Field here early today on its journey from the Aberdeen, Maryland, proving grounds to Hartford, Conn. and West Point.

The airship left for Hartford at 9:30.

Hartford, Conn., Nov 10.—The big army dirigible D-3 arrived at Brainard Avenue Aviation Field here at 11:15 this forenoon, being 15 minutes behind her schedule. The huge airship's arrival was watched by a large crowd which had gathered to witness the opening of the big aviation meet which opens here this afternoon and continues through tomorrow.

THE JOINERS.

News of Interest to Members of Fraternal Societies.

The following lodges will hold regular meetings this evening:

Wawarsing Tribe, No. 323, Improved Order of Red Men, 5 Railroad avenue.

Charles DeWitt Council, No. 91, Jr. O. U. A. M., 14 Henry street.

Kingston Tent, No. 387, Knights of Maccabees, 635 Broadway.

Colonial Lodge, No. 1,032, B. R. C. of A., in Measter's Hall, at 7:30 o'clock.

Clinton Chapter, No. 445, Order of the Eastern Star.

The regular stated business meeting of Clinton Chapter, No. 445, O. E. S., will be held this evening at Masonic Hall, Wall street.

The Catholic Daughters of America will hold initiation on Sunday afternoon at 2:30 o'clock at the K. of C. Hall on Broadway and Andrew street. The soloists for the occasion will be Miss Gertrude Rafferty, Mrs. J. William Leary, Miss Loretta C. Netter and Miss Margaret Keating.

REPUBLICAN MAJORITY OF 15 IN NATIONAL HOUSE

By Telegraph to The Freeman.

Washington, Nov 10—The Republicans will have a plurality of eighteen and a majority of fifteen in the house in the 68th Congress, compared with a majority of 167 at present, according to final returns, compiled this afternoon by William Tyler Page, clerk of the House.

Page's figures show.

Republicans 225; Democrats 207; Independents, 1; Socialist 1, Farmer-Labor, 1

These figures take into consideration two recounts—one in the 12th Pennsylvania and the other in the 21st New York—which are not expected to change the total.

CONVICTED GRAFTER AT LIBERTY PENDING APPEAL

By Telegraph to The Freeman.

Buffalo, Nov. 10.—Supreme Court Justice Cole today granted to former State Senator John F Malone, convicted of grand larceny, and sentenced by County Judge Noonan to three years and six months at Auburn prison, a certificate of reasonable doubt. Bail was fixed at $20,000. This was furnished and Malone was released from jail pending the appeal which must be argued at the January term of the appellate division of supreme court in Rochester. Malone was formerly city park commissioner.

TWO OF DE VALERA'S CLOSE ADVISERS TAKEN

By Telegraph to The Freeman.

Dublin, Nov. 10.—Erskine Childers and Seamus Robinson, two of the foremost military leaders of the Irregulars were captured by Free State troops at Wicklow today. Eamonn de Valera narrowly escaped capture. It is understood that an "Irregular council of war" was being held when the Free Staters made a raid.

PRESIDENT DESIGNATES NOV. 12 RED CROSS SUNDAY

By Telegraph to The Freeman.

Washington, Nov. 10.—President Harding today issued a proclamation designating November 12 as Red Cross Sunday and inviting the attention of the people to the annual membership roll call of the American Red Cross.

Sultan Still in Palace.

By Telegraph to The Freeman

London, Nov. 10.—The mystery of the whereabouts of Sultan Mohammed VI, of Turkey, who was recently deposed by the Angora government, but who refused to abdicate, was cleared up this afternoon when the foreign office received word that he was safe in his palace at Constantinople It had previously been reported that the sultan had fled, fearing assassination and had taken refuge on a British warship.

$20,000 Fire in Albany.

By Telegraph to The Freeman

Albany, Nov. 10—Two firemen were overcome by smoke and one was painfully cut on the hands with broken glass in a $20,000 fire which partly destroyed the Capital City Mattress Company's plant here today. The blaze is believed to have started from defective wiring.

Steel Corporation Orders.

By Telegraph to The Freeman.

New York, Nov. 10.—The United States Steel Corporation, in its monthly statement issued today, reported unfilled orders on its books as of October 31 last, of 6,902,287 against 6,691,607 on September 30, an increase of 210,680 tons.

Calder Out $15,384.

By Telegraph to The Freeman.

Washington, Nov. 10.—It cost Senator William M Calder $15,384 to finance his unsuccessful campaign for re-election in New York, according to a report filed with the secretary of the senate today. Receipts of $17,100 were reported.

Lloyd George Again Ill.

By Telegraph to The Freeman

Cardiff, Wales, Nov. 10.—Former Premier Lloyd George was compelled to cancel some of his political engagements today due to illness. His throat is again bothering him.

SWEET-ORR OVERALLS, PANTS, SHIRTS.

MORRIS HYMES

52-54-56 N. FRONT ST.

Puritan Sweaters, all weights, styles and colors.

MEN'S AND YOUNG MEN'S

OVERCOATS

$15, $18, $20, $22, $25, $28, $30, $32, $35, $50

Fleece Lined UNDERWEAR 59c, 75c, 98c	Pure Wool UNDERWEAR $1.48, $1.98, $2.98	Jersey Ribbed UNDERWEAR 69c, 75c, 85c
MEN'S CORDUROY PANTS $1.98, $2.48, $3.98, $4.85	MEN'S SWEATERS 89c, 98c, $1.25, $1.98, $2.85	
Canvas Gloves 9c, 15c, 19c, 25c	Men's Wool Socks 39c, 48c, 75c, 98c	Cotton Socks 10c, 15c, 19c, 25c
SWEET-ORR WORK PANTS $1.98, $2.25, $2.50, $2.98	SWEET-ORR DRESS PANTS $4, $5, $6, $7, $8, $10	

MEN'S AND YOUNG MEN'S SUITS

$15, $18, $20, $22, $25, $28, $30, $32, $35, $50

Silk Socks 48c. 75c, 98c	Dress Shirts $1, $2, $3, $4, $5	Silk Neckties 50c, 75c, $1.00
LEATHER COATS $16, $18, $20, $25	HIGH CUT SHOES $4, $5, $6, $7, $8, $10	
Men's and Women's Riding Breeches $1.98 to $10.00	New Army Shirts $2.48, $3.85, $4.98	Genuine Leather Puttees $2.50 to $10.00

W. L. DOUGLAS SHOES AND OXFORDS

$4.85, $5.50, $6.00, $6.50 $7.00, 7.50, $8.00

Celluloid Collars Special 19c	Leather Jerkins $3.85, $4.85, $7.50	Rubber Collars Special 29c
HANSEN'S DRESS GLOVES $1.98, $2.98, $3.50, $3.85, $4.85	HANSEN'S WORK GLOVES, MITTS 48c, 75c, 98c, $1.25, $1.50	
Outing Work Shirts 98c, $1.25, $1.50	O. D. Army Blankets Special $3.50	Wrap Leggings 89c, 98c
Crofut and Knapp	FELT HATS AND DERBIES $2., $2.50, $3., $3.50, $4, $4.85	Ward and Hughes
Sweet-Orr CORDUROY SUITS $14, $16, $18, $20, $22, $25	HATCH UNION SUITS $1.39, $1.69, $1.98, $2.48	
Corduroy Knee Pants 98c, $1.48, $1.98	Men's and Boys' Caps 50c, 75c, $1.00	Boys' Sweaters 98c, $1.50, $1.98
SUIT CASES $1, $2, $3, $4, $6, $8, $10, $15	HAND BAGS $2. $3, $4, $6, $8, $10, $15	

SHEEPSKIN LINED COATS

$6, $7, $8, $9, $10, $12, $14, $16, $18, $20, $25, $35

Short Rubber Boots $3.48, $3.89, $3.98	Felt Boots $2.98, $3.50, $3.98	High Rubber Boots $3.50, $4.39, $4.85
MEN'S LEATHER SLIPPERS 98c. $1.25, $1.50, $1.98, $2.48	OUTING FLANNEL PAJAMAS $1.48, $1.98, $2.25, $2.48	
Beacon Bath Robes $4.85, $6.50, $8.85	Men's Fur Caps $3, $5, $6, $8. $10	Smoking Jackets $5.98, $7.50, $8.85
BOYS' AND CHILDREN'S SUITS AND OVERCOATS	BASS & RUSSELL'S SHOES AND MOCCASINS	
CORDUROY RIDING BREECHES $2.98, $3.50, $3.85, $4.85	O. D. BREECHES, PANTS $3.48, $3.85, $4.50, $4.85	

DUXBAK HUNTING WEAR

MORRIS HYMES

(OPEN EVENINGS)

52-54-56 N. FRONT ST., KINGSTON.

Laxatives Replaced

By the Use of Nujol

Nujol is a lubricant—not a medicine or laxative—so cannot gripe.

When you are constipated, not enough of Nature's lubricating liquid is produced in the bowel to keep the food waste soft and moving. Doctors prescribe Nujol because it acts like this natural lubricant and thus replaces it. Try

Nujol

A LUBRICANT—NOT A LAXATIVE

ARREST TWO ON HOLDUP CHARGE

Sergeant Phinney and State Trooper Lounsbery Pay Midnight Call to Negro Shacks at Alsen and Arrest Two Negroes Wanted Here.

Cicero Green and Samuel Adams, two negroes wanted in Kingston on a charge of holding up and robbing Oscar Jackson, another negro, last Saturday night, were arrested Thursday night by Police Sergeant Phinney and State Trooper Lounsbery. They were lodged in the county jail and will be arraigned before Judge Schrick in police court later.

Mr Jackson last Saturday night reported to the police department that when he came out of a store on North street he was invited to take a ride home in an auto in which were some other negroes. He accepted the invitation and after the car had gone some distance the other negroes pulled guns and held him up, taking his roll.

Since then the police have been quietly working on the case and Thursday night Cicero was arrested and about midnight the sergeant and the state trooper paid a call at the negro shacks of the Alpha Cement Company, near Alsen, and caught Adams. The sheriff's office, the state troopers and the police department have been cooperating on the case.

The two negroes arrested, the police believe, are mixed up in several other holdups that have been reported lately.

EIGHT MEXICAN REBELS KILLED

By Telegraph to The Freeman.

Mexico City, Nov. 10.—Eight rebels, including former General Juan Carrasco, leader of the band, were killed in battle with federal troops near Huamuchilo, state of Durango, according to the following report to the war office today by General Juan Torres, chief of military operations in Durango:

"A detachment under my orders gave battle to the rebel band headed by Juan Carrasco and consisting of 35 men. The enemy casualties were eight dead, including Carrasco. Two were wounded and five captured. We seized 13 carbines and 2,000 cartridges. Our casualties were two wounded."

TUBERCULOSIS WORKERS MET

Seal Sale Planned—Remarkable Decrease in Death Rate Shown Since Seal Sales Began.

On Thursday there was held in Poughkeepsie an important district conference of tuberculosis workers of the counties of Dutchess, Westchester, Nassau, Suffolk, Putnam, Orange, Sullivan, Ulster and Rockland. Each county sent at least two representatives, those attending from Kingston being Dr. Mary Gage-Day, Miss Capp, superintendent nurse of the Tuberculosis Hospital, Miss Brown, visiting tuberculosis nurse, Mrs. O'Neil, public health nurse.

The conference was held in the Chamber of Commerce rooms, and was in charge of Harvey Dee Brown, head of the seal campaign for New York state.

The morning session convened at 10.30 o'clock and then adjourned for luncheon to the private dining room of the Nelson House. In the afternoon at 3 o'clock, the different delegates reported as to past experience in seal selling and future plans, and there was much profitable general discussion of the whole matter. Great emphasis was laid upon the necessity for more publicity for the entire tuberculosis work as well as the coming seal sale.

Some interesting facts relative to what has been accomplished were brought to light. For instance one-ninth of the wealth of the whole country is in New York state, so reasonably New York state should do its part in financing this campaign against tuberculosis, especially as there is much of the dread disease in the state.

It was agreed by all that fully one-half of the proceeds of the Christmas seal sales should go to educational work. Since the beginning of seal sales over $20,000,000 worth of these tiny helpers have been sold in the United States. Out of the educational results of these sales, officials throughout the country have appropriated some $150,000,000 for the erection and equipment of tuberculosis hospitals, their maintaining.

Since the beginning of selling seals, the death rate from tuberculosis has decreased throughout the United States 34 per cent and in our own county, where we had such a high death rate, it has decreased 49 per cent. The tuberculosis committee workers ask the people of the country to think over some of these things in preparation for the coming seal sale, whose slogan this year will be a "A Winning Fight."

TODAY'S MARKET VALUES AT MERRITT'S

429 WASHINGTON AVE. Telephone 1188-1189. FREE DELIVERY.

EXTRA SPECIALS ON DUTCHESS COUNTY PORK TOMORROW

PORK Legs, - 19c lb. Chops, - 16c lb. Shoulders, - 15c lb. Sausage, - 19c lb. Spare Ribs, - 18c lb. Belly, - 15c lb.

LIVERWURST ..... 20c lb.

VEAL CHOPS, lb ..... 25c LEGS, lb ..... 25c SHOULDER ..... 25c STEW, lb 12½c

LAMB Legs, lb., 20c; Stew, lb., 8c Chops, 20c; Chucks, 16c

BEEF Round Steaks ..... 25c Chuck Pot Roasts, lb .. 12½c Chuck Steaks, lb ..... 16c Plate Stew ..... 8c Hamburg Steak, 3 lbs .... 25c Plate Corned Beef, lb .... 8c Rump Corned Beef, lb .... 20c Round Roasts 25c

HAMS SKINS, half or whole ..... 18c CALAS, lb. ..... 15c REGULARS ..... 23c BACON SQUARES 20c

POTATOES YOUR WINTER STOCK IS HERE—BUY NOW WHITES ..... $1.10 bushel SWEETS ..... 75c bushel All No. 1 Stock

COFFEES, All Standard Brands, 2 lbs. ..... 75c Our Special, lb. 25c

TEA, Our Special lb. 25c

COCOA, 3 lbs 25c

ONIONS Red, Yellow or White $1.25 bushel

Fancy Dressed Ducks, lb. 35c

CHICKENS, - - 25c lb. Live Weight

EQUITABLE BRAND PEAS ..... $1.50 dz.

CAN CORN ..... $1.10 doz.

SATIN GLOSS SOAP ..... 10 Cakes, - 35c

Eatmor Cranberries, qt. 15c

Fancy Creamery Butter, lb. 42c

Oleo, 3 for 55c

Mixed Nuts, lb. 18c

Macaroni, Spaghetti, 3 lbs. 25c

Fancy Dates, 2 lbs. 25c

Fancy Celery Hearts, 2 for 25c
White Turnips, bu. .. $1.00
Rutabagas, bu. $1.00
2 lb. box Figs 45c
Fancy Mackerel, 2 for 25c
5 lb. Pails Honey 85c
Gal. Raspberries $1.00
Gal. Apricots 65c

Gal. Tomatoes 65c
Gal. Apple Sauce 60c
Gal. Peas $1.25
Gal. Pumpkin 75c
Gal. Pitted Cherries .. $1.25
Gal. Huckleberries .. $1.25
Gal. Loganberries .. $1.25
No. 10 cans.

Difference Easily Perceived.

In play children "just pretend" they are more than they really are. In later years some men and women deliberately claim to be what they are not. There's a vast difference between innocent play and purposeful deception.

Much Room on Planet Mars.

There are 55,000,000 square miles on the planet of Mars.

Levee Quickly Constructed.

Only seven weeks were required to throw up 240,000 cubic yards of dirt in building an emergency levee on the Mississippi river.

Hardly.

No, Maud, when Longfellow said, "Give us the man who sings at his work," he did not mean the undertaker.

Reality Versus Romance.

Occasionally a girl may fall in love at first sight. But more often the first time a girl sees a man, she laughs.

The Cause.

Every reporter knows that the flatness of his story is due to his falling down on it.—Boston Transcript.

Lucidity Is Not Simplicity.

Lucidity is good everywhere, for all time and in all things, in a letter, in a speech, in a book, in a poem. Lucidity is not simplicity. A lucid poem is not necessarily an easy one.—Augustine Birrell.

Peculiarity of Judas Tree.

One of the curious things about the redoud, or Judas tree, is that it bears flowers on the old wood. Blossoms are found in abundance on twigs that are five or six years old.

Keeping Books.

Leather bound books should be kept where the air is hot and dry and circulates freely enough to prevent the natural oil of the leather drying out too rapidly.

Wanted Attention Divided.

Elmer, who is the only boy in a family of four sisters, often gets disgusted with the way they baby him. One day when he had evidently reached the limit of his endurance he expressed his feelings by saying: "I wouldn't mind the four of you if there was just another one like me."

Reason Enough.

"'Ave you any reason to doubt my word, Maria?" "Yes, I 'ave." "And wot are they, may I ask?" "I don't believe yer."—London Punch.

Coal Dust Basis for Bricks.

Bricks made of coal dust are used for paving in Russia. The coal dust is combined with molasses and resin.

Kingston Daily Freeman.

TERMS:

Per Annum in Advance $7.50
Per Month 65c
Fifteen Cents Per Week.

Entered as Second Class Matter at the Post Office at Kingston, N. Y.

Published by Freeman Publishing Company, Freeman Square, Kingston, N. Y. Jay E Klock, President; Alfred DuFlon, Secretary; Harry DuBois Frey, Treasurer. Address, Freeman Square, Kingston, N. Y. Louise M Klock, Vice President, 243 Albany Avenue, Kingston, N. Y.

Member American Newspaper Publishers Association.
Member Audit Bureau of Circulations.
Member New York Associated Dailies.
Official Paper of Kingston City.
Official Paper of Ulster County.

Please address all communications and make all money orders and checks payable to Freeman Publishing Company, Freeman Square.

Telephone Calls:
New York Telephone—Main Office Downtown, 1875. Uptown Office, 832.

KINGSTON, N. Y., NOV. 10, 1922.

CANADA AT WASHINGTON.

The British empire is still an empire so far as India and the smaller dependencies are concerned, but it is now a sort of federated group of nation so far as are concerned the great free commonwealths of Canada, Australia, New Zealand, South Africa and the Irish Free State. In the instances named imperialism has become a kind of federalism under the pressure of events and at the demand of new conditions Canada, for example, an empire in itself, has more and more insisted on standing upon its own feet and acting for itself In all essentials a nation, and destined to become a very great one, Canada has long chafed under the necessity of dealing with its mighty neighbor to the south by way of London, and now it has resolutely relegated to the past such round-about formalities.

Canada is about to open her own diplomatic establishment in Washington. To this move there was opposition of a sort, embarrassing complications being naturally feared, but Ambassador Geddes is said to have withdrawn his objections and those made in Downing Street, London, are said to have ceased Canada already has a high commissioner in both Paris and London, but it is stated that she will be content with nothing less than a minister at Washington The precedent thus established is of vast importance from the British empire's point of view, and the experiment will be watched with great interest, especially in Australia and the South African Union, where similar ambitions are reported to be taking form The British empire, except so far as its weaker dependencies are concerned, is in a fair way to become a commonwealth of English-speaking nations.

COLLEGE GIRLS WHO SMOKE.

The authorities of Wellesley College for young women recently decided that they must yield to the trend of the times to the extent of permitting undergraduates to go automobile riding without a chaperon within the town limits and up to 9 15 p m, but they still drew the line at smoking, and when two students were caught in the act the house mother threatened them with exposure and expulsion Apparently "exposure" was altogether to their taste, for, without waiting for expulsion, they promptly resigned in the name of freedom and went to the public with their grievance

The two young women are quoted as saying that "to advance a girl must dare and again dare and dare forevermore" They say it is quite ridiculous for the Wellesley faculty to frown on daring, knickers ideas and cigarettes, and they contend that "most girls look darned pretty with a cigarette held nonchalantly in their fingers" Because Wellesley objects to such "darned pretty" exhibitions within its walls, and is interested in the plan of other colleges to build up a selected student body, these advanced young women wash their hands of an institution which in their view is still in the Noah's ark period. They have insisted on and secured their freedom, but probably they fail to reflect that their families still have them and that Wellesley may be well satisfied to let the responsibility be shouldered elsewhere. The authorities of conservative colleges for young women are hardly to be envied in these piping times of advancement and feminism rampant. Colleges must have rules, however numerous may be those who think a girl with a cigarette is a "darned pretty" spectacle.

The Rev. Amos Johnson of Philadelphia complains that in the popular view "hell is getting too cold" and that more of the old fire or heat is urgently needful. This is a reminder that in distant times the popular conception of hell seems to have been influenced in some measure by climate. For example, the shivering, snow-tramping Norsemen of old described hell as "a place deadly cold, full of bloody eagles and pale adders."

Gravely remarking upon the headway made by local bootleggers "in organizing to uplift the business for their mutual benefit," the York (Pa.) Gazette quotes "one of them" as saying: "'What we bootleggers have got to do is to get together and convince the public that we are honest, reliable business men, entitled to the respect and confidence of the community. If we use the right kind of business methods and have the right sort of publicity, the public will come to regard us as high-minded business men who have our place in the community." Whether their "high mindedness" be conceded or not, it will be generally admitted that they have no small "place" in most communities.

Burroughs Club Nature Notes

Copyright 1921.
By HOUGHTON MIFFLIN CO.

What do you want to know about Nature Subjects? Send any questions of general interest to the Nature Notes Department of this paper, enclosing stamped envelope for reply.

Can You Answer These Questions?

1. Do any birds steal trout?
2. Why is the soil of Prince Edward Island noticeably redder than that of other provinces?
3. Please identify the enclosed specimen of fungus Is it edible?

Answer In Tomorrow's Nature Notes.

Answers To Previous Questions.

1 Are young raccoons born blind?

Yes, and it takes them almost, or quite three weeks to get their eyes open

2 Can any plants but sun-dew catch insects?

Yes, the sticky buds of the horse-chestnut may act as natural tanglefoot for insects that stray against them These buds do not absorb their victims and get nutriment from them, however, There is a marine plant Aldrovanda vesiculosa, that catches water insects It has no roots and floats free Its leaves are two lobed and fold together something like mussel-shells, nipping the prey between them

3 How can you tell a red head duck from a canvasback? Aren't the colors alike.

Similar, but differently laid on Redhead's all-chestnut or rufous head sets evenly on a black throat, neck, breast and shoulders, as though it had a black sweater drawn from shoulders to chin. From shoulders backward to tail, soft smoky color, light on belly. Redhead has a high forehead rising sharply above bill. Canvasback's neck as well as head is bright brick color, turning black immediately around the bill. Black belt around shoulders and breast. Slight smoky color on rest of body, very light on belly. Flat forehead with no noticeable curve up from bill.

Carelessness and Poverty.

Childish, imbecile carelessness is enough to render any man poor, without the aid of a single positive vice.—Francis Wayland.

Dome Requires Much Paint.

One thousand gallons of paint are required to paint the dome of the capitol at Washington.

WM. P. LEHR
Grocer *and* Fruiterer

Phone 221 622 Broadway Free Delivery

Potatoes, the very finest home grown, long keepers for winter, peck, 30c; bushel $1.10
New Buckwheat Flour, lb. .4c | Comb Honey 20c
Tomatoes, Corn, Peas, Green Beans, Succotash, very nice quality, 2 cans 25c
Blue Label Catsup, new goods, special, large size 28c
Oranges, California sweet balls of fruit, not large but very fine eating quality, 14 for 25c
Grape Fruit, the finest quality, 5 for 25c
Eggs, extra nice quality, candled, doz 39c
Spinach, Del Monte, large 25c size 21c
Pineapples, fancy quality, sliced, large can 33c

You Get the Finest Fresh Butter and Eggs Here.

FRESH FRUITS AND VEGETABLES.

Green Beans, fresh and young, 2 quarts 25c
Sweet Potatoes, the best Virginia chunks, 7 lbs. for 25c
Canastota Celery Hearts, bunch 15c

Seedless Grape Fruit, large ..10c	Ripe Tomatoes, fancy, lb ...18c
Fancy Oranges, doz.....40-50c	Lettuce, fancy heads....10-15c
Apples—all kinds....	Carrots, Turnips, Beets, 3 lbs, 10c
Lemons, doz.............35c	White or Red Onions, 4 qts, 25c
Bananas, doz..........35-40c	Cabbage, head 8-10c
Malaga Grapes, finest, lb . . 20c	Spinach, 4 qts 20c

The Rexall Stores

OPEKO COFFEE, Bean or Ground, lb, 50c, 2 lbs. for 51c
LIGGETT'S OPEKA TEA, Four Blends, ½ lb., 50c; two ½-lbs. for 51c

Firstaid
Adhesive Plaster
This size 5 yards x 1 inch, 40c
Nov. Special, 29c

634 BROADWAY
McBRIDE DRUG STORES
323 WALL STREET

On Dark Nights Scout Flashlights are always ready when you need them. Made extra strong and simple to operate Battery practically corrosion proof Spare your shins and ankles by using a convenient Scout Flashlight Money Saver Offer, Battery FREE with nickel case at $1 50 or fibre case at $1.35.

NOVEMBER SPECIALS

Economy in Stationery.

Lord Baltimore in the opinion of experts is the best 50c box of stationery obtainable White Pink or Blue It adds 'Tone' to your correspondence The best obtainable at 50c box

Money Saver Price, 39c.

Protect Your Hands With Puretest Glycerin and Rose Water.

The daily use of this cooling and soothing preparation will keep the hands soft and white, and take away all roughness and redness and prevent or relieve chaps A 4 oz bottle usually sells for 25c

Money Saver Price, 19c.

KLENZO Dental Creme.

A pure white dentifrice which cleans the teeth as nothing else will—and without injuring the enamel Cooling, refreshing and very pleasant to use. Use it and watch your teeth improve.

25c Tube Money Saver Price, 19c.

Every Woman Needs Two Combs—Here They Are

First a large practical dresser style made from the highest grade of up-river Para rubber and extra strong Regular 75c value

Money Saver Price, 49c.

Second the popular and convenient miniature style for the handbag Such a comb is absolutely essential if the hair is worn bobbed Regular 35c value.

Money Saver Price, 25c

The Original SATURDAY CANDY.

A fine assortment well chocolate coated Saturday and Sunday only,

39c lb.

Citrate of Magnesia.

A gentle laxative and stomach corrective Cooling and refreshing Should be kept on hand in every house. 60c bottle,

Money Saver Price, 33c.

Cold Cream Jonteel.

As white and fine a cleansing cream as can be made. Smooth and of highest quality. Unsurpassed for removing dirt and grime from the pores. Fragrant with the famous Jonteel odor.

50c Jar Money Saver Price, 39c.

Cold Nights Are Coming.

A Monogram Hot Water Bottle will give you cold weather comfort This high quality bottle is cheap at the usual price of $1 75.

Money Saver Price, $1.19.

Zinc Oxide Ointment.

Convenient sanitary 1 oz. package of this excellent protective and healing ointment for wounds, cuts and abrasions Keep a tube handy for each member of the family.

20c Tube Money Saver Price, 15c.

Two Great Health Builders Rexall Orderlies Peptona

Rexall Orderlies, a wonderfully active yet mild laxative. They are pleasant to take and they work naturally and form no habit.

Peptona is our best blood building and general tonic, splendid for withstanding winter weather.

Box of Orderlies FREE with bottle of Peptona at usual price.

$1.00

Clothiers S. COHEN'S SONS Furnishers KINGSTON, N. Y.

Copyright 1922 Hart Schaffner & Marx

You always look stylish in a Hart Schaffner & Marx overcoat

The style's there to start with; the fine all wool fabrics and tailoring keep it there We'll show you raglans, ulsters, great coats, box coats, Chesterfields; great values at

$32.50

Hart Schaffner & Marx silk lined suits only

$45.00

S. COHEN'S SONS
331 Wall Street, : Kingston, N. Y.

TWENTY AND TEN YEARS AGO.

Nov. 10, 1902.—Woman in black reported on Cedar street.

Common council met and made official canvass.

Nov. 10.—Scott Oaker found unconscious and badly injured at Saugerties.

Miss La Ethel Hewitt and William S. Jackson married.

Herbert E. Buckman and Catherine C. Tompka married.

William Harnden and Miss Mabel Hicks married.

Avoid Exaggeration.

Exaggeration is a blood relative to falsehood and nearly as blamable.—Hosea Ballou.

Call the Faithful to Prayer.

The minarets of Mohammedan mosques are the towers from which the officer whose business it is, [illegible] the muezzin or call to prayer, at which signal all true Mohammedans face toward the East and engage in devotion.

Early Epigrams.

It has to be remembered that the early epigrams which now sound so flat, were not insipid when they were perpetrated.

How to Scream Correctly.

Children and even some adults are being taught how to scream correctly in a London health center.

Coal Mines.

Coal is produced in [illegible] states in the Union. The states having [illegible] of greatest production are Pennsylvania, West Virginia, Illinois, Ohio, Alabama, Indiana, Kentucky and Colorado.

Progress.

It may be true that the [illegible] believes thoroughly in himself is likely to go far, but the one who gets others to believe in him will go farther.

[illegible] Swedish [illegible]

With the exception of the British parliament the Swedish [illegible] oldest of existing legislative [illegible]

This is a snapshot of a twelve-inch gun in action at Fortress Monroe, Va., firing at a moving target. These powerful guns are of the disappearing type and are among the most powerful in the world.

FURS

OUR SPECIAL FOR

SATURDAY

AND DURING THE WEEK.

Genuine South American Beaver Coats $195.00

Genuine Muskrat $119.50

Genuine Fine Quality Pony Coats $79.50

Genuine Hudson Seal, dyed and Plucked Muskrat $235.00

The price range on other fine furs will be found suitable to all varying tastes and purse limitations.

Furs for HOLIDAY GIFTS put away for small deposits. Credits given for old furs.

Leventhal Bros.

1900—1922

"FURS THAT GAIN CONFIDENCE."

Our Wholesale and Retail Show Rooms, 25-27 W. 26th, N. Y. C.

Wherever you are or whatever flowers the occasion demands, you may have perfect confidence that an order sent us will receive immediate, correct and intelligent service.

FLOWERS FOR ALL OCCASIONS.

The Flower Shop

BROADWAY COR. ST. JAMES ST.

PHONE 98.

All Cooks Look Alike

to the hungry man, but what a sad disappointment when the "kitchen queen" quits suddenly and the table lacks anything but satisfying to a zestful appetite. When in doubt as to what to do, use The Freeman's "Help Wanted" Cent-a-Word Department.

FINDS FATHER IN LONG HUNT

Pair Separated Since Death of Mother Are Reunited by Newspaper Advertisement.

TRAIL LED TO CANADA

Son Lost Track of Parent After Leaving Orphanage to Go to Work—Spends All His Vacations in Search.

Montreal.—An advertisement in a local paper and two photographs—one a mental picture of a baby boy and the other a faded, old-fashioned likeness of a man taken thirty-two years ago—brought a father and son together in the lobby of a hotel here after a mutual search of fifteen years.

When Bernard Leveque's wife died twenty-eight years ago he was obliged to put his two sons, a lad of seven and Bernard, Jr., aged six, in an orphanage at Ogdensburg, N. Y. The older boy died, but Bernard, Jr., thrived and went to New York to work. For fifteen years, when permitted a vacation he spent it in search of his father, with the old-fashioned photograph in his possession.

Trail Led to Canada.

A month ago the son in searching for his parent came across a trail which led to Montreal, where he went a week ago after obtaining three weeks' vacation. His father had been all the while conducting a similar search, but with only a mind picture of the lad.

One morning word came to the son's room that a stranger wished to see him in the lobby of the hotel regarding an advertisement in the local paper. Carrying the yellowing picture

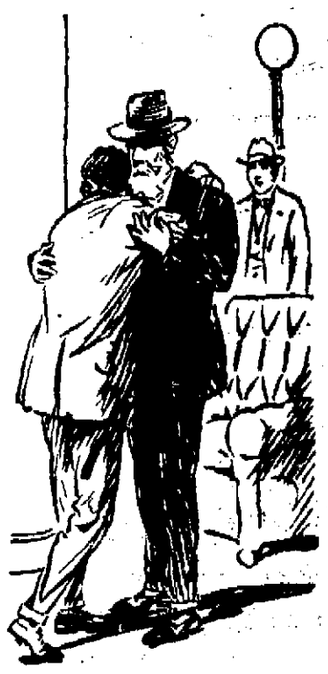

Embraced the Boy.

in his hand, the boy met an elderly looking man in the lobby. The machine-made picture proved useless, as the son with the old photograph in his hand failed to recognize his father.

The phantom mind photograph was different, as Bernard Leveque, Sr., reached forward and embraced the boy whom he had not seen for twenty-eight years. Both wept with joy and it was not long before a score of guests crowded around the united father and son to listen to their stories of long search and final happy climax.

SISTERS HAVE SAME HUSBAND

Bigamy Charge Reveals Strange Marital Mixup in South Dakota Village.

Sioux Falls, S. D.—An unusual matrimonial tangle will occupy the attention of a jury at an approaching term of Circuit court in Brown county, South Dakota, when Thomas Dunham, a prominent and wealthy farmer living near the village of Hecla, will be tried on a bigamy charge. The arrest of Dunham brought to light a strange triangular matrimonial situation.

Two sisters, each legally married to Dunham, according to marriage certificates which were produced in court at the preliminary hearing of Dunham, were in court and naturally were keenly interested in the outcome. Their maiden names were Lucile and Hannah Gross. They at one time resided on their mother's farm in Yankton county, in the extreme southeastern part of South Dakota. Neither knew of the other's marriage.

Two Babes Born as Hospital Burns.

Quebec.—Two children were born while flames were eating their way through a hospital here. One child was born as its mother was being carried to safety, and the other arrived after the mother was placed in a nearby building.

Wills Fund for New York Bread Line.

New York.—A fund to maintain a bread line in New York City is left by the will of Frederick Berruch, wealthy business man, who died recently in England. The will also leaves $100,000 to assist poor students through Columbia university.

Odd Musical Instrument.

One of the most curious musical instruments ever made was the glass harmonica that Benjamin Franklin invented. It was composed of glass discs of different sizes set on a spindle and made by a treadle to revolve in a trough of water.

"MAMMA" OLDEST WORD

Utterance by Baby Is Entirely Mechanical, Expert Says.

Calling of "Mother" by Infant Five Minutes After Birth Due to Accident and Not Supernatural, Doctor Declares.

New York.—"Mamma" is one of the oldest words in the world. It is the first unconscious utterance given by a child.

This is because "m" is the simplest consonant in the alphabet and comes forth when the infant simply opens his lips. The air rushes into his mouth and goes through clearly, producing the sound with no effort on the part of the child. And "a" is the simplest vowel in the alphabet, which is responsible for the "ma-ma," which brings so much delight when it comes from the lips of an infant.

It is perfectly possible for many children to repeat this syllable ma-ma, immediately after birth, and has often happened. It is perfectly possible, too, that the new-born infant son of Mrs. Peter Zoute of Mason City, Ia., cried "mother" five minutes after he was born.

"That may have happened through an accident, not for any supernatural reasons. Although the letters 'th' in 'mother' are unusually difficult because pronounced in the back of the mouth, a slight twist of his vocal chords may have brought it forth."

This is the explanation given by Dr. Raymond Weeks, professor of philology at Columbia university, of the remarkable incident.

Meftheros, the Zoute infant, awoke his mother from unconsciousness and caused the doctors and nurses to drop their work in amazement by calling "Mother!" three times in succession five minutes after he was ushered into the world.

Doctors and nurses at the hospital bear out the mother's words, who was awakened from her anesthesia by the call of her infant, and can offer no explanation for the remarkable phenomena.

"It is a combination of mother love and telepathic communication with the unborn," asserted the mother of the child, in discussing the matter with a reporter.

"When I went under the ether my last word was 'mother.' I remember that more distinctly than anything else connected with the terrible ordeal that followed. Suddenly I seemed to get an answer, an answer of assurance from some one. Now I am convinced that a communication had been set up between me and my baby even then.

"I am a firm believer in telepathy, and I believe that its basis is love. Up to this time my mother has been the only one who has been able to receive my psychic messages. She is in Florida now. It is possible that her reciprocal power has been transferred to my baby."

An entirely different theory was advanced by Dr. Albert Poffenberger, Jr., associate professor of psychology at Columbia university, in discussing the event with a representative of the World.

"There is nothing startling about it," said Doctor Poffenberger. "It is purely a mechanical reaction when a new-born child cries 'mamma.' It is merely the air rushing through the vocal chords when the infant opens its mouth. It is naturally the first sound uttered, and is not prompted in response to the maternal instinct. It is purely mechanical.

"I would strongly doubt, however, that any child could cry 'mother.'"

Mr. Daghistan

The Oriental Rug Man

"Says Good Bye"

SATURDAY

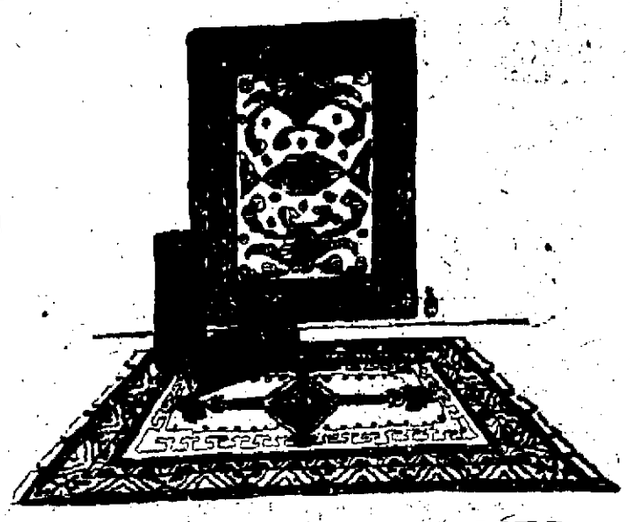

A NUMBER OF KINGSTON HOMES

have been made more beautiful by the addition of one or more fine Oriental Pieces, selected from his very complete stock. His Prices Are Right.

He has been in business continuously for over twenty years. His statements and guarantees can be depended upon.

IF YOU'RE EVER GOING TO BUY ORIENTALS This is your big opportunity! Come here Saturday.

KINGSTON'S LEADING STORE

ROSE-GORMAN-ROSE

EVERYTHING for EVERYBODY

"Aunt Dorothy."

The Dorotheum, known more familiarly as "Aunt Dorothy," is a state-owned pawnshop and auction room in Vienna, where a person can buy, sell or pawn almost anything. All classes use the Dorotheum.

Rugs Take Town's Name.

The names of oriental rugs are taken from the towns, states or tribes by whom or where they were woven, and have been handed down from generation to generation by word of mouth.

Peculiar Old Coins.

England issues coins called "angels," West India had one nicknamed "dog" and the Scotch dubbed one "unicorn."

Cherry Tree Good Producer.

A cherry tree at Sittingbourne, Kent, England, which still bears fruit, was planted in the reign of Henry VIII.

Not a Hero at Home.

Almost any prominent man can go back to his home town and find some old relic who remembers when the prominent man was considered the orneriest and most nocount boy in the county.

Preferred 'Em to Nighties.

"Mamma," whispered a little miss in church, as she saw the surpliced choir entering. "I should think they'd wear pajamas."—Boston Transcript.

Thought for the Day.

Many a man who marries in haste has very little leisure for anything.—Duluth Herald.

Sharp Contrasts Between Coal Production And Prices For Two-Year Period Show How Secretary Hoover's Efforts Held Prices Down

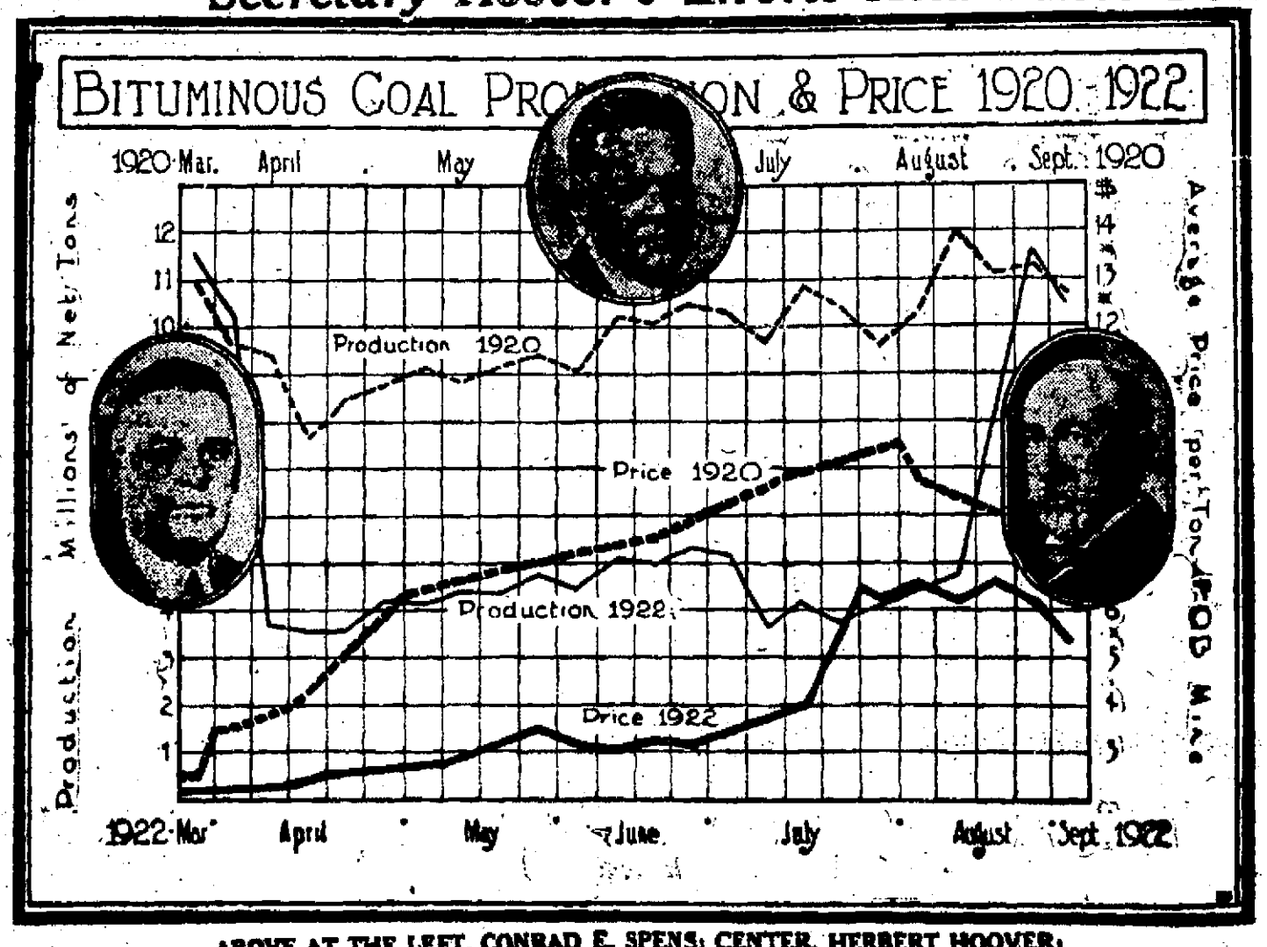

ABOVE AT THE LEFT, CONRAD E. SPENS; CENTER, HERBERT HOOVER; AT THE RIGHT, JOHN HAYS HAMMOND.

BY ERNEST L. FRIEDT

Every American can draw two valuable lessons from the chart above. In 1920, when coal production was three times what it was last summer, the price of bituminous coal rose to $15 a ton at the mine and averaged $6.50 during the period corresponding in the calendar to this year's strike months. There was artificially induced buying, and there was no attempt to check it or to inform the country of the facts.

In 1922, the chart shows, when suspended production brought a genuine scarcity, the price was held to an average of $3.70 a ton at the mines, despite "bootlegging" and the few operators who refused to come under the Hoover price agreements. There are reasons for the phenomenon of finding low production and low prices charted for the same year.

In the fall of 1921 the Secretary of Commerce, seeing that a strike was planned, organized trade associations into a campaign to quietly buy reserve stocks. The strike therefore found the United States with 75,000,000 tons, the largest surplus on record. Then, last May, when prices started to sky-rocket, Secretary Hoover began the organization of operators under voluntary price restraint agreements, at the same time announcing that he would press for legislation enabling the Interstate Commerce Commission to embargo profiteers. The mere announcement of these moves caused prices to drop.

When the strike ended, the price agreements ended too. A program of organizing transportation facilities to their fullest and at the same time asking the public through the press to hold off on buying until stocks were replenished continued the emergency measures. Mr. Conrad E. Spens, whose picture is on the left, was appointed Federal Fuel Distributor by President Harding and is seeing this part of the work through the winter.

The two lessons from this story are, first, that the public does not have to endure exorbitant prices or go without proper information concerning attempts to raise the cost of vital necessities past decent levels, and, second, that it is dangerous to have to trust in these matters to such emergency campaigns as Secretary Hoover has planned and headed. Leaders of high caliber are not always available.

The President has appointed a Commission of distinguished men headed by John Hays Hammond, to get at the bottom of the coal troubles and recommend permanent solutions. The creation of such a commission was strenuously advocated by the Department of Commerce, and in a recent interview Secretary Hoover asked the attention and support of the whole country for the Commission.

A REMARKABLE OFFERING of SUITS For SATURDAY

$45.00 MODELS

$22.50 Beaver and Wolf trimmed, plain tailored, materials Tricotine, Poiret Twill and Yalama Cloth.

Sport Coats!

$28.75 MODELS
Tweeds, Camel's Hair and Double Face Polo. Special for Saturday **$16.75**

ADVANCE EXPRESSIONS OF SMARTEST DRESS FASHIONS

A WHOLE GROUP OF DELIGHTFUL MODELS,

$16.75 to $45.00

DRESS COATS	SPECIAL SALE OF SWEATERS	WONDERFUL VALUES IN WOOL SCARFS
$16.75 to $100.00	Tuxedo and Slip-ons, $2.98	A most complete assortment. Very special, Saturday $2.98

Gold's Reliable Shop

30 MAIN STREET, KINGSTON.

WHERE ALL SPEED IS ALIKE

Light, Electricity, X-Rays, and Magnetic Storms Declared to Move with Equal Velocity.

That in the radium rays we have an indication of a new and mysterious world of energy, we find what seems an impressive testimony in the law of velocity governing these in common with other recently discovered phenomena. "One definite thing we do know," says Professor Soddy, writing of the ether, "namely, the velocity at which influences are transmitted. It is 185,000 miles per second, the speed of light. So far as we yet know, all influences that are transmitted by the ether travel at this one definite velocity. Not only light, but also the electro-magnetic radiations employed in wireless telegraphy, the magnetic storms, as they are termed, which reach us from the sun, and also as we believe, the X-rays, travel through the ether at this one definite speed. That speed is in all these cases the same is suggestive of a common source and fountain head, and one is emboldened in the supposition that behind and within the material system with which we are familiar is a subtle and infinitely marvelous world from which the universe we know is fed and sustained, and which uses the light—swift undulations of the ether—as the carrying agent of its varied influences.—Charles Kassel in the North American Review.

Tool Straightens Nails.

Even bent wire nails are being salvaged from the waste piles in Germany and restored to usefulness by means of an ingenious nail straightener that may be fastened to the workbench. The devise is described in the Popular Science Monthly.

Hinged to one end of the cast iron base is a long lever with a handle. A few inches from the fulcrum of the lever an iron rod is hinged, and to this is attached a claw which grips the head of the nail to be straightened. The nail is placed with its head in the slot of the claw and with its body between the jaws of a straightening die which is operated by a lever. The jaws firmly grip the body of the nail, and when the long lever is drawn back the nail is pulled through the eye of the die and effectively straightened.

His Lingual Agility.

"The presiding elder, fat as he is, is right agile on his conversational feet, as it were," admitted Gap Johnson of Rumpus Ridge. "Tuther day he took dinner at our house, and afterwards rambled out onto the porch and decomposed himself in a rocking chair to have a nap. His head was close to the porch rail and his hat was off. Bimeby, one of the mules sa'unered up, reached out and got a mouthful of his hair, gave a jerk, drug the elder half way over the rail, and then r'ared back and turned loose a long and loud bray. The elder woke with a leap, and yelled, 'Tobias, Sanballat and the Devil!' which I reckon fitted the case about as well as any anecdote I ever listened to."—Kansas City Star.

GROUSE MAKES HEARTY MEAL

Two Thousand Rose Beetles in One Day Said to Be Not a Menu Beyond Her Capacity.

Two thousand rose beetles in one day were on the menu of a hen grouse which was experimented with at Clark university at Worcester, Mass., and which Prof. Hugh Findlay told about in a lecture on "Useful Birds in Our Gardens and Orchards," given recently at the New York Botanical gardens, Bronx park. Professor Findlay, who is horticulturist in the department of agriculture at Columbia university, has spent several years in central New York and the New England states studying the habits of birds during the nesting season.

He has photographed some 200 birds in their natural haunts, and from these photographs has developed slides which he has colored with Japanese transparent dyes. The birds range from the tiny humming bird to the great eagles photographed near Oneida lake. In his lecture, Professor Findlay showed some of our most destructive insects and their particular bird foes, showing plainly which species help to keep our plants, and trees from being destroyed by insect foes.

The hen grouse, who was proved to have made away with 2,000 rose beetles in one day, he used as an illustration of the economic value of some birds in the destruction of insect pests.

Escurial in Danger.

The remaining part of the Escurial is reported to be in danger of complete destruction, according to an exchange dispatch from Madrid in the London Daily Express. Fissures have appeared in the ancient structure, which was erected by Philip II to commemorate the victory over the French at St. Quentin in 1557. The threatened collapse is said to be due to damp, the massive leaden roof having been carried away during the war and sold at a high price.

"One of the most remarkable edifices of all time," adds the Daily Express, "is Baedecker's description of the Escurial, which once included a royal palace, the pantheon of the Spanish sovereign, a great domed church, with a cross 312 feet above the ground and a monastery. It was set on fire by lightning and in great part destroyed in 1872."

To Be Done With Discretion.

"If you want to be really popular with men," says Mr. Arthur Pendenys, "become a widow." This, of course, may be all right, but few husbands can really learn to love a wife who makes a practice of this sort of thing. —London Punch.

Meteorites Cool on Journey.

Meteorites are never very hot when they strike the earth. They have fallen into haystacks, barns, etc., without setting them on fire. No baking of the soil or charring of vegetation is observed where they have struck the ground.

"COLLAPSES" A BOY'S LUNG

Doctor Removes Needle Successfully From Pleural Cavity in Unusual Operation.

New York.—William Constable, a twelve-year-old student at the Ethical Culture school, was discharged from Roosevelt hospital, where he had a needle removed from the left side of the pleural cavity.

On September 6, while getting off a truck whose driver had given him a ride to Central park, the boy rubbed against the truck and a needle that he had in his coat entered his body. He was taken to the hospital and an operation was performed by Dr. Henry W. Cave of 51 East Fiftieth street. It was a delicate piece of surgery, for there was danger of the needle entering the heart. One of his lungs had to be "collapsed," but both were functioning well when he left the hospital.

Henry Clay's "Belfry" Really Full of Bees

Lexington, Ky.—In the days when Henry Clay was called "The Great Pacificator" as well as a perpetual candidate for office, his political enemies accused him many times of "having bees in the belfry."

Today that became a reality when it was discovered that the hollow stonehead of the Henry Clay statue over the tomb in the cemetery here where Clay is buried is full of bees. There is no way in which the bees can be dislodged unless a series of ladders can be used by men experienced in handling bees, and this may be done.

Boy Found Treasure Trove.

A kettle of gold has been found on a mountain by a French schoolboy who left Chambery intending to ascend Mount Blanc. He had no guide and no food, and did not even carry the traditional alpenstock. After half an hour's climbing he came across a kettle. Looking into it he found 165 gold pieces dated 1190 and bearing the arms of the house of Savoy. Immediately the young would-be mountaineer abandoned is projected climb and took his find to the police.

New Arrangement.

He was a contractor and after building nine houses on the same plan, blue prints were of no consequence to him. The tenth house was well under way before he gave much attention to the details. He surveyed the structure and was astonished to find that a fireplace had been built in the kitchen. His other houses had all faced the west. This one faced the east.

Self Starter for Planes.

English inventors have developed a self starter for airplanes that is operated by an aviator pulling a lever from his seat.

SNAKE DANCE IS AGE OLD RITE

Weird Ceremony Is Performed Yearly by Hopi Indians.

HANDLE REPTILES UNHARMED

Tradition Says Ceremony Originated During Great Drought Which Was Broken When the Children Went Out on the Plain and Gathered Snakes and Played and Danced With Them—Sometimes Dancers Are Bitten, but They Do Not Even Get Sick.

Many years ago a great drought visited the land of the Hopi Indians, in northern Arizona, according to an Indian legend. The corn and the melons died and there was no game. By and by the people themselves began to die of hunger and thirst. The old men planted many prayer sticks. The gods were invoked in every way the people could devise. But no rain came. There was great suffering. Then the children said: "We must help. How can we make the gods listen? By doing something that we hate." So they went out on the plain below and gathered snakes, and played with them, putting them in their mouths, and singing and dancing with them.

Then came great rains and the people's lives were saved. And the old men said: "The children have pleased the gods by playing with that which the gods love. We have learned our lesson." So they bound themselves in the great snake fraternity, made songs and prayers, and once every year since then they have appealed to the gods for rain with their "snake brothers," who are the messengers to the underworld, says Frederick J. Haskin in the Chicago Daily News.

Dance Remains the Same.

The dance is carried out now in much the same manner as it was years ago, it is believed. Two fraternities always participate, the Antelope and the Snake, the former as assistants in certain rites. For nine days before the dance, the men of the latter organization go out on the plains with notched sticks, buckskin bags and wallets of sacred meal to hunt for their snake brothers.

Late in the afternoon of the day before the dance, the Antelope priests appear in full regalia of painted bodies, dance sashes and kilts of brilliant colors, and with symbolic equipment such as bowls of sacred meal, prayer plumes, sacrificial plants, and feathered wands. For half an hour they chant and enact a prayer for rain and for their brothers, the Snake priests.

The next morning before dawn runners have gone far out on the plain that they may race to the mesa top, hoping to reach it as the sun rises. They go loping along various paths, all of which converge in the trail to the top.

The court in which the dance occurs looks as usual except for the kisi built at one end. The kisi is the shrine of cottonwood boughs covered with canvas wherein the snakes are put for the ceremony. A shallow hole is dug in front of it, over which a board is laid. This is Shi-pa-pu, the entrance to the underworld or the abiding place of the gods.

At 5 p. m. or a little later the Antelope priests enter the court with the same paraphernalia they employed the day before. After circling over Shi-pa-pu a few times they take their places on either side of the kisi and sing lustily, rhythmically, and with a wild, vigorous melody.

Then the snake priests dash in—literally dash in—their rattles jingling madly, their feet padding the hard-packed earth faster than ear can conveniently count.

The Dance Grows Furious.

They take their places in front of the Antelope priests and with them chant and wave their wands for many minutes. The music seems to grow wilder. Suddenly it breaks. The snake priests separate. One of them kneels in front of the kisi, reaches in and pulls out a snake. He grips its neck with his lips so that its head projects a little beyond his left jaw, and if it is a large snake, six or seven feet long, he grasps its body with his hands. Meantime another priest, with feather wand, has taken his place at the dancer's right, places his left hand on the dancer's left shoulder, and with the wand strokes the body of the snake. Together, with high rhythmic step, they start around the court. A third priest, also with a feather wand, falls in behind. Thus the whole fraternity forms into groups of three faster than words can describe, making the circle of the dance.

Finally, almost unnoticed, women come from an inner room with plaques of sacred meal and draw a huge white circle in one corner of the court. Then the lines break. The snakes are thrown in a heap inside the circle, the women hastily and timidly sprinkle them with meal, and as hastily depart. Certain of the younger Snake priests dart in and, seizing as many reptiles as they can hold, dash in the four directions. Far out on the plain they release their loads—and their serpent brothers seek their holes and bear the recently enacted rain-prayer to the gods below.

The snakes' fangs are not pulled. Sometimes the men are bitten, but it is claimed they do not even get sick.

Wonderful Chinese Wall.

The great wall of China is the earth's most impressive landmark. Winding like a gigantic serpent for thousands of miles over mountain crests and narrow gorges, it once served as a defense against the Mongol hordes from the North.

Orpheum Theatre

TODAY—NEW VAUDEVILLE

4 Great Vaudeville Acts 4

TODAY ONLY

NICE PEOPLE

WITH
WALLACE REID AND BEBE DANIELS
In Paramount's Latest Picture.

INT. NEWS ORPHEUM OCHESTRA

MATINEE, 2:30	30c
EVENING, 7-9	30c-35c

DOUBLE FEATURES TOMORROW
GEO. WALSH IN Blue Blood and Red | ART ACCORD IN UNMASKED.

Coming

3—BIG DAYS—3
MON., TUES. AND WED., NOV. 13, 14, 15.

Cecil B. DeMille's "Manslaughter"

PRODUCTION

Scenario by Jeanie Macpherson

The spectacular romance of a daring daughter of luxury and the man who, loving her, sent her to prison. A torrent of emotional thrills and exciting climaxes. With settings of lavish beauty and the greatest De Mille cast ever assembled.

NO ADVANCE IN PRICES.

MATINEE, 2:30	30c
EVENING, 7-9	30c, 35c

Records on Sale Today.

DANCE MUSIC
A-3709 Homesick, Fox Trot. Ted Lewis
Tomorrow, Fox Trot. Ted Lewis
A-3706 Toot, Toot, Tootsie, Fox Trot . . . . F. Westphal
Why Should I Cry Over You, Fox Trot. Miller & Cohn
A-3710 Two Little Ruby Rings, Fox Trot . . Ray Miller
I Came, I Saw, I Fell, Fox Trot . . Ray Miller

POPULAR SONGS.
A-3705 Toot, Toot, Tootsie. Al. Jolson
True Blue Sam. F. Crumit

O'REILLY'S

530-532 Broadway

Thought for the Day.

Some people aim at nothing and hit the mark every time.

WE SPECIALIZE IN GARMENTS FOR STOUTS.

An Extraordinary Sale of Coats for the Week-End

Materials—Panvalaine, Marvella, Gerona Velverette and all the latest Sport Coats, richly fur trimmed with Beaver, Wolf and Squirrel. The special price range for Saturday,

$10 and up to $79.50

New Fascinating Fashion

DRESSES

Wonderful assortment of all the new materials for Street, Afternoon and Evening wear,

$9.75 up to $40.00

MILLINERY
Satin, Silver and Gold Cloth Hats, $4.98

SUITS, SKIRTS AND BLOUSES
At Special Week End Prices.

GOLDMAN'S STYLE SHOP

24 BROADWAY, DOWNTOWN.

MILLER MAY GO TO SUPREME COURT

By Telegraph to The Freeman.

Syracuse, N. Y., Nov. 10.—Governor Nathan L. Miller will give up his Syracuse residence after his retirement from official life on January 1, and make New York city his future home.

There is the possibility that the governor may be appointed by President Harding to the bench of the United States supreme court.

The successor to Justice William R. Day, of Canton, Ohio, has not yet been named and it is understood that Justice Mahlon Pitney of Morristown, N. J., will ask for retirement on the ground of ill health, as soon as a bill is drafted for a special act making his retirement on full pay possible.

The state of New York is now and has been since the resignation of Justice Charles E. Hughes, without representation on the bench, and it is thought that an appointment will shortly come here.

REPUBLICANS MAY ASK MEYER'S DISTRICT RECOUNT

By Telegraph to The Freeman.

New York, Nov. 10.—A determined fight by the Republican party to strip the Democrats of their present indicated majority of one vote in the state senate, was indicated this afternoon by Republican leaders following a conference between State Chairman George K. Morris and Senator Schuyler M. Meyer. The tenth and fifteenth assembly districts of the seventeenth senatorial district went for Meyer in the election but the other assembly district, the seventeenth, wiped out his advantage.

Republican politicians professed inability to understand how one assembly district could have wiped out Meyer's lead in the other two. A re-tabulation will be sought, it was said, if not an actual recount.

PREUS IS RE-ELECTED BY 11,000 IN MINNESOTA

Minneapolis, Minn., Nov. 10.—Governor J. A. O. Preus, swept into office by the Harding landslide in [illegible] with a plurality of about [illegible],000, was re-elected with a margin of about 14,000 votes over [illegible] Johnson, Farmer-Labor [illegible], latest returns today in[illegible]

[illegible] race was in doubt until this [illegible] when, with 3,185 precincts out of [illegible],479 reported, the [illegible] showed Preus had 286,858 [illegible] Johnston trailing with 269,- [illegible] Indreheus, Democrat, polled [illegible]

Bonar Law Ill, Too.

By Telegraph to The Freeman.

London, Nov. 10.—Premier Andrew Bonar Law is suffering from throat trouble and has been compelled to cancel his speech at Manchester tomorrow. He is under a physician's care today.

DIED.

CLEARWATER—In this city, November 8, 1922, Richard Clearwater.

Funeral and interment private. Friends wishing to view the remains may do so at residence, 125 Wilbur avenue, on Friday evening between the hours of seven and nine o'clock. Interment in Wiltwyck cemetery.

SCHICK—At rest, Thursday morning, November 9, 1922, Theresa J. Feldman, beloved wife of Peter Schick.

Relatives and friends are invited to attend the funeral from her late home at Eddyville Saturday morning at 9 o'clock and 9:30 at the Church of the Sacred Heart where a requiem Mass will be offered for the repose of her soul. Interment will be in the family plot in St. Peter's cemetery.

WATTERMAN—In this city, November 9, 1922, Martha F. Simonson, widow of the late Dr. Siegesmund Watterman, formerly of New York city.

Funeral will be held at No. 159 West 120th street, New York city, on Sunday morning at 10 o'clock. Relatives and friends invited. Interment in Salem Field cemetery, Cypress Hills, Brooklyn, N. Y. Arrangements by Leo V. Grogan.

In Memoriam.

In memory of Mary Frances Overt, wife of Peter Overt, who departed this life November 10, 1910, aged 46 years.

Reader behold as you pass by,
As you are now so once was I.
As I am now so you must be,
Prepare for death and follow me.
SON, GEORGE A. OVERT AND FAMILY.

Any Distance Ambulance! Any Hour
LEO V. GROGAN
FUNERAL SERVICE
Cor. Wall & Pearl Sts. Phone 546

NEW YORK PRODUCE MARKET

Wheat—Easier. December, 114½ @ 114⅝; May, 112⅝ @ 113⅞; July, 106⅝; spot No. 2 red winter, 134⅛, c. i. f. N. Y. export basis, and 136, f. o. b. to arrive.

Corn—Weak. No. 2 yellow new, 89⅝; No. 2 mixed, 89⅝; No. 2 mixed, 89¼, c. i. f. New York 10 days' shipment.

Oats—Steady. Fancy white clipped, 59 @ 60; ordinary white clipped, 56 @ 58; No. 1, nominal; No. 2, 55 @ 55½; No. 3, 53½ @ 54; No. 4, 52.

Rye—Easy. No. 2 western, 100, c. i. f. export and 101½, f. o. b. New York.

Barley—Weaker. Malting, 81 @ 83, c. i. f. New York export; feeding 44 lbs., nominal, c. i. f. New York export.

Hay—Weaker. No. 1, 130; No. 3, 105 @ 115; clover mixed, 95 @ 125.

Straw—Steady. No. 1 straight rye, 115 @ 125.

Flour—Quiet. Spring patents, 675 @ 725; straights, 585 @ 610, (soft winter;) clears, 575 @ 625; winter patents, 675 @ 725; straights, 625 @ 675, (hard winter;) clears, 525 @ 575.

Potatoes—Steady. White nearby, 135 @ 300; sweets, 100 @ 137.

Dressed Poultry—Steady. Chickens, 18 @ 40; turkeys, 30 @ 56; geese, 15 @ 38; fowls, 16 @ 34; ducks, 26 @ 30.

Live Poultry—Firm. Chickens, 21 @ 22; turkeys, 40 @ 50; ducks, 22 @ 30; fowls, 15 @ 25; roosters, 14; geese, 24 @ 26.

Butter—Quieter. Creamery extra, 45½ @ 51; creamery firsts, 39 @ 49½; higher scoring, 50 @ 52½; state dairy tubs, 34 @ 48½; ladles fresh extras, 35½ @ 36.

Eggs—Firm. Nearby white fancy, 92 @ 94, nearby brown fancy, 75 @ 80; extras, 58 @ 62; firsts, 45 @ 52.

Milk—The nominal wholesale price is $2.90 100 lbs., delivered in New York.

Odds and Ends

Mr. and Mrs. A. B. Shufeldt are additional patrons of the Armistice Ball to be held in the armory this evening.

The regular monthly business meeting of the Christian Endeavor Society of the Wurts Street Baptist Church will be held this evening at 8 o'clock. As there is considerable business to transact a large attendance is desired.

CABINET TALKS OVER RESULTS OF ELECTION

By Telegraph to The Freeman.

Washington, Nov. 10.—The cabinet was in session at the White House for nearly two hours today. Most of the time was given over to a discussion of the setbacks received by the Republicans in Tuesday's election. President Harding did not receive the newspaper correspondents after the meeting, as is his usual custom.

Chicago Grain Market.

By Telegraph to The Freeman.

Chicago, Nov. 10.—Wheat closed steady to a fraction higher. Corn ⅛ up to ⅝ lower and oats ⅛ to ¼ off. Provisions closed firm.

Closing Prices.

Wheat—December 115⅛ @ ¼; May 114⅜ @ ¼; July 105½ @ ⅝.

Corn—December 68⅜ @ ¼; May 69⅛ @ ¼; July 68⅝.

Oats—Dec. 42¼ @ ⅜; May 42¼ @ ¼; July 39⅜.

Mrs. Harding Improves.

By Telegraph to The Freeman.

Washington, Nov. 10.—Mrs. Warren G. Harding, wife of the president, was able to leave her bed for a short time today for the first time since she became seriously ill more than two months ago. Brigadier General Sawyer, the White House physician, said she would be able to stand on her feet for short periods each day as her condition improves.

Ulster County Society Meeting.

The seventh annual business meeting of the Ulster County Society in the city of New York will be held in Stewart's Restaurant, Park Place, New York, on Saturday, November 18, at 1 p. m., when officers will be elected and reports received. Luncheon will be served preceding the meeting.

Established 1894.
D. HALSEY & CO.
27 Williams St., New York City.
Investment Securities
BRANCH OFFICE,
260 FAIR ST., KINGSTON, N. Y.
Geo. G. Brooks,
Resident Manager.
Telephone 295.
Members of
New York Stock Exchange.

FINANCIAL AND COMMERCIAL

By Telegraph to The Freeman.

New York, Nov. 10.—The stock market opened irregular today. Studebaker, selling ex-dividend of 2½ per cent, showed a loss of 2⅛ points at 123⅝. Steel Common was ⅛ higher at 109. Baldwin yielded fractionally to 131⅛. Mexican Petroleum rose 2 points to 228. Missouri Pacific preferred featured the rails advancing 1⅞ to 54⅛.

The market continued irregular during the forenoon. Steel Common fluctuated between 109 and 108. Studebaker yielded to 123½, a net loss of two points allowing for the dividend. Allied Chemical dropped 2⅝ to 71¼ and Kennecott 1 point to 33⅛. Pacific Oil advanced to 47¼. Mexican Petroleum, after advancing to 228½, dropped back to 226. Republic Steel fell over 1 point to 49⅝.

The early uncertainty gave way to a vigorous downward movement on which many of the leading issues dropped from 1 to over three points. Steel Common yielded to below 107. Gulf States Steel slumped to 86⅝; Baldwin to 129¼ and Consolidated Gas to 135¼.

The market closed irregular; government bonds unchanged, railway and other bonds weak.

THOUGHT KHAKI PANTS A DEER; THEIR OWNER DEAD.

By Telegraph to The Freeman.

Glens Falls, N. Y., Nov. 10.—The deer hunting season casualty list was increased yesterday afternoon by the death of Frank Cross of Willsboro. Cross and Fred Sayward of Willsboro, were hunting on Hurricane Mountain near Elizabethtown Wednesday morning. It was dark and stormy. Cross wore khaki trousers. Sayward, 200 feet away, mistook the color of the trousers for that of a deer. He fired. Cross was wounded in the abdomen. He died in the Champlain Valley Hospital at Plattsburgh.

Barton Had a Hand.

Decorations to the new Polish School Hall on Delaware avenue are nearing completion. The hall will be opened on Sunday, November 19, at which time a celebration will be held. H. A. Barton of Bloomington states that he did the decorating and scenic work also the painting on the stage, and that Jacob Markle painted the ceilings and the wood work.

21-Point Buck Killed.

By Telegraph to The Freeman

Glens Falls, N. Y., Nov. 10.—A buck that guides say undoubtedly was the patriarch of the Adirondack herd, was shipped out of North Creek this morning to New York. The antlers number 21 points. The deer weighed 175 pounds.

A Matter of Status.

By Telegraph to The Freeman

Moscow, Nov. 10.—Inability of Poalnd and Russia to agree as to the status of their ambassadors, led to the recall of both envoys today.

Get Along With Little Money.

Norfolk Island, in the Pacific ocean, is an almost moneyless land, about $25 being all that is handled by the entire population in the course of a year.

Chest Tones.

From a concert program: "My Heart at Thy Sweet Voice." Corset solo by Margaret Gordon.—Boston Transcript.

JOHN'S
MARKET
614 Broadway. Tel. 1546
QUALITY and PRICE

Free Delivery. Quality and prices our first consideration. Buy at our market the right goods at the right prices.

Specials for Saturday.

MEAT AND POULTRY.

Chicken, milk fed, roasting	.38c
Selected Eggs	.58c
Morris Sup. Ham	.31c
Bacon, by strip	.28c
Sausage	.25c
Belly Pork	.20c
Fresh Shoulder	.18c
Pork Chops	.23c
Pot Roast Beef	.18c
Prime Rib Roast	.20c
Boston Roll, choice	.15c
Hamburg Steak	.20c
Round Steak	.27c
Sirloin Steak	.30c
Porterhouse	.32c
Sirloin Roast	.27c

Fruit.

Oranges, sweet	.32c
Bananas, large	.20c
Cranberries, qt	.15c
Apples, peck	.30c
Cabbage, head	.5-10c

Groceries.

Good Coffee	.25c
Corn, can, 2 for	.25c
Lipton Tea, 3 pkgs	.20c
Eagle Peach, large can	.22c
Sure Rising Pancake Flour,	11c

Buy and be Satisfied.

Investment Analysis

Even the highest grade securities require constant analysis regarding market security, earnings and price movements.

Our service to investors includes such analysis and we shall be pleased to make reports on your investments without any obligation on your part.

SADDLEMIRE & CO., INC.
273 Fair Street, Kingston, N. Y.
L. F. SADDLEMIRE,
Resident Manager. Tel. 2068.
Branch of
SADDLEMIRE & CO., Inc.
185 Broadway. New York City.

EXCITING TRIP WITH FASCISTI

American Woman Tells of Experience on Train in Italy.

FUSILLADE FOR SOCIALISTS

Mrs. Higgins Brings Joy to One Belligerent Faction by Her Rendering of "Stretti"—Wild-Looking Youth With Hand Grenade Causes Consternation in Railroad Coach—Have Fondness for "Tipperary"—Like Bit of Comic Opera.

Mrs. Charles H. Higgins of 160 West Fifty-ninth street, who recently returned from Europe with Mr. Higgins, gives an interesting account of their trip through Italy during the disturbances between the striking Socialists and the Fascisti. Mrs. Higgins writes in the New York Times:

"Few Americans traveling in Italy during the last few months have been able to understand the political crisis which came to a head during the first week of August. The Socialists were trying to win out and probably would have succeeded if the fine young Fascisti, burning with loyalty, had not sprung forward, manned the trains and restored order.

"The Socialists started their big strike by cutting off all the railway and street car service, and no newspapers were issued. It was very hard for us Americans in Florence to tell really what was happening. In Italy, a strike is rather different from one in this country, for often they have a twenty-four-hour strike, but on the day following service is resumed almost as usual.

Scramble for Train.

"We started for Venice about 9:30 o'clock on a glorious Italian morning, three days after the big rail strike. We had almost arrived at Bologna, quite peacefully, when the guard told us that we must change trains, and we had to scramble to catch the train, which was the last leaving for Venice that day. There was only one first-class car, and it was teeming with soldiers wearing the Fascisti caps and uniforms and supplied with a most astounding array of fighting implements. We squeezed our way through the corridor, my sleeve catching on one side in a revolver stuck jauntily in a sash, and my skirt being torn by a business-like looking knife thrust into a boot.

"There was only one compartment which was not jammed with soldiers, and this was already crowded with some frightened-looking Americans. We had barely started when I saw an arm going out of the window next to mine and then a shot was fired, followed by another, and then ten or twelve.

"Then a wild-looking youth with very long hair hanging over his eyes came in—all the Fascisti wear their hair much longer in front; he kept throwing his head back violently only to show more clearly his eyes dilated with excitement, and in his hand he held a good-sized hand grenade. I saw the eyes of the six American men in the compartment fixed on this article and one murmured 'Has it got the pin in?' From their looks I hoped not, though I didn't know what difference it made—I felt that immediate annihilation was close at hand, anyway. After a whispered consultation with the young sergeant who stood in our doorway, our wildest protector moved out of view.

Socialists Fire on Train.

"In a lull between the shooting I asked the sergeant in very poor Italian what was happening. It seemed that the train had been fired at by some Socialists and this had enraged our protector. As the day grew hotter the soldiers grew more restless and bored, occasionally shooting at passing cornfields to keep in practice. In the midst of my discomfort I had an inspiration—Italians love music. So again I tried the sergeant—'Do they sing "Stretti"?' (an Italian street song) I asked. He shrugged his shoulders, but bellowed something down the corridor. Then faces began to appear over shoulders and under elbows and from the step by my window, and I realized that they expected me to sing 'Stretti.'

"My heart sank, but I was too frightened to refuse. By the time I had reached the chorus, however, their grins had encouraged me. My voice grew steadier and I managed a lively finale. Their noise and applause were so boisterous that I was frightened again, but they were started now and for two hours they used the energy they had been expending on Socialists and cornfields in singing lustily.

"Their masterpiece, in our honor, was 'Tipperary,' and strange indeed were the words, but we made the train ring with our applause. At the last station before we reached Venice, a considerable crowd of peasants had gathered. As the train started slowly out of the station these natives commenced a song—a Socialist song—and with a roar the firing began again. Peering from the corner of my window, I saw the crowd melt away as if by magic, none of the bullets seeming to take effect.

"That evening when we were resting luxuriously in a graceful gondola beneath a glorious Venetian full moon, the experiences of the day seemed but a bit from some comic opera, though at the time they were terrifying enough."

BILLION LOST IN GERMAN MARKS

Americans Invest Heavily in Paper Money Now Worthless.

VICTIMS NUMBER MILLIONS

Citizens From All Parts of the United States, Most of Them German Speaking, Took Savings to Purchase Bubble Currency—British Losses in German Mark Speculation Fixed by Experts at $672,000,000—Future of Mark Clouded.

The staggering sum of $960,000,000 has been invested since the war by residents of United States in German paper money, now virtually worthless. Those Americans who had vision of wealth through a quick turn over of their "invested" capital paid 10 cents, 5 cents and 1 cent a mark, buying 80,000,000,000 paper marks at an average of 1 1-5 cents a mark, $12 a thousand.

Paper marks now sell below 70 cents a thousand. America has left what may be worth $56,000,000. American victims of this gigantic financial delusion have lost upwards of $904,000,000. Stocks and bonds bought in Germany with marks represent about one-third of this loss. It is said that mark buyers have given to Germany more than twice as much gold as Germany has paid in gold in war reparation payments to date, $365,637,000.

Canvass Shows True Story.

The sum American investors have paid to Germany for marks is equal to one-third the total of the American Civil war debt, $2,845,907,626, August 1, 1865. This country, one of the victors over Germany, has paid her as much as Germany in victory collected from defeated France as indemnity after the Franco-Prussian war in 1871—$968,000,000.

The true story of this wild buying of German paper money by Americans has been shown by a canvass of the big cities of the United States and the scrutiny of eminent, thoroughly experienced banking and foreign exchange specialists. Official statistics of Berlin for September 9, 1922, form the basis of the estimates supported by the latest records of German mark distributors in the United States.

Up to the 9th of last month, Germany had circulated 245,000,000,000 paper marks, the unguarded security of a war-beaten, virtually insolvent government. That the crash has not come probably is due to foreign gold, gold invested by England as well as America in Germany's bubble money. In America alone 80,000,000,000 marks have been marketed.

British losses in German mark speculation is fixed by London reports at $672,000,000. American buyers of German paper marks, it is estimated, hold 30,000,000,000 in America, own 20,000,000,000 held in Germany, 5,000,000,000 held in Amsterdam, Paris, etc., and have invested 25,000,000,000 of the marks they bought in buying German bonds and stocks.

10,000,000 American Buyers.

At the current price, 70 cents a thousand, all the German paper marks in the world are worth today about $175,000,000, in American money, less than one-fifth of the sum America paid for one-third of them. It is declared that New York city alone has sunk $22,600,000 of the $24,000,000 she paid for German paper marks.

An estimate places the number of buyers of paper marks in America at 10,000,000. Four out of five of them speak the German language as an inheritance of birth, parentage or the ancestral or local influences of childhood. This means that 10 out of every 115 men, women and children in the United States own or have held in trust for them an average of German marks which cost $100 at $12 a thousand in 1919-1921.

The German-speaking population of the United States began the buying and remained throughout the bulk of the market. The millions of American dollars they poured into paper marks, purchasing as soon as the Versailles treaty was signed in midsummer, 1919, attracted the notice first, and soon aroused the cupidity of non-German observers.

Germany did not market her paper money at home, but sold it abroad. In fact she sold it so fast that the outside world took all she printed during one period of months, February to July, 1921. The majority of bankers see no valuable future for the mark. They look for an arbitrary readjustment sooner or later unless a colossal crash occurs.

SHIFTED BLAME TO MOTHER

Daughter Confesses Throwing Acid for Which Parent Is in Prison.

Pleading guilty to an acid-throwing crime for which her mother is serving a year in the penitentiary, Mrs. Marie McCreery of McKeesport, Pa., has been sentenced to spend 13 months in the same prison, while the state pardon board is ready to release the mother.

The mother, Mrs. Eva Diminski, convicted on circumstantial evidence, declared she did not throw the acid. The daughter kept silent and saw her mother go to prison. Recently she confessed, declaring that she was worrying to death over her deed.

NORMALCY BY 1925 IS AIM OF RUSSIAN GOVERNMENT

Soviet Hopes to Attract Foreign Capital for Development of Many Industries.

The soviet government has set 1925 as the year when the production of Russian industries should be brought up to an output approaching the pre-war normal.

Transport and agriculture and all auxiliary industries connected with them are to be re-established first. Special attention and liberal expenditure are recommended for oil and coal production.

Oil, which in 1922 yielded 203,000,000 poods (a pood is 30 pounds) is expected to yield 497,000,000 in 1925, and coal, which in 1922 yielded 670,000,000 poods is expected to give 1,070,000,000 poods in 1925, as against 570,000,000 poods of oil in pre-war times, and 2,097,000,000 poods of coal in 1916, the year of maximum production.

The metal industry, which in 1922 yielded 30,000,000 poods, is expected to yield 120,000,000 in 1925, as against 257,400,000 poods in 1913. In the textile industry, where 1,368,500 spindles and 36,000 looms are working in 1922, producing 500,000,000 yards of cloth, 3,000,000 spindles and 8,000 looms are expected to yield 1,400,000,000 yards of cloth in 1925.

This plan, however, cannot be accomplished without money, says a report to the recent communist party conferences. Money is needed from the start, both as fundamental and working capital. And the sum to bring the various industries through till 1925 is fixed at 3,500,000,000 gold rubles.

As no such money can be found in the country, the report urges the necessity of attracting money from abroad, as otherwise the existence of the most important industries—metal, machine and mining—are greatly threatened.

STATUE OF GLADSTONE GETS ITS ANNUAL FACE WASHING

The statue of Gladstone in the Strand, London, presented a curious view recently when workmen were busy giving him the yearly "rub over."

GREAT ARTISTS POORLY PAID

Michael Angelo Toiled for $32 Monthly; Giotti for $1 a Day.

Modern artists who are inclined to complain of the lack of appreciation of the public, expressed in dollars and cents, of their work, may be interested in the money made by some of their famous predecessors.

The ancient masters of painting labored for small pay. Cimabue, the first of the great masters and the discoverer of Giotti, was paid about $1 a day, but he had to share this income with an assistant. Giotti himself, called the father of painting and the producer of many fine masterpieces, got from $5 to $11 for each of his figures. Michael Angelo, Leonardo da Vinci and Raphael lived in what may be called the golden age of art, yet the first two received salaries of $32 a month and the last named got $250 for a portrait.

ALFONSO DISPLAYS HUMOR

Laughs When Child Says He Is Not Handsome Enough to Be King.

King Alfonso still likes children. He was talking to a little girl of six years during his visit to Deauville, France, when he suddenly burst out laughing. He had been telling the child, in reply to her question, that he really was the king of Spain.

"I don't believe it," the child said; "you have no crown, no diamonds, no throne, and, then, you are not handsome enough. All the kings I've seen in picture books were good-looking."

Slipped in Bathing Beauty Slides.

An illustrated lecture given by a professor before a class in Grecian art in the University of Mississippi, Oxford, Miss., was nearly broken up as a result of a freshman slipping in some slides of "movie" bathing beauties.

BOTULISM MOST DEADLY POIS[ON]

Million Times Worse Than Pr[us]sic Acid, Say Experts.

ONLY 111 DIE IN 22 YE[ARS]

Symptoms Usually Take About [illegible] Hours to Develop and Bear [illegible] Resemblance to Infantile Par[alysis]—Death Follows in Four [or] F[ive] Days—Better Methods of Can[ning] Reduce Danger—Results of Exp[eri]ments Announced.

That the poison produced by the bacillus of botulism is about a million times as deadly as prussic acid, although not so quick in its operation, is indicated by experiments at Harvard Medical school, in which it has been found that very few molecules of the poison, and perhaps a single molecule may suffice to kill a mouse.

Two groups of people, one in the Bronx and one on Staten Island, have been killed in New York city in the last two years by this deadliest of poisons, and cases have been reported from time to time throughout the country. The most striking recent case occurred at Loch Maree, in Scotland, where a small jar of potted food tainted with botulism killed eight persons who ate of it. Free oxygen kills the germ.

The poison occurs very rarely, but when it does, several persons usually eat it and are killed, so that killings by this poison frequently attract wide attention. Its total mortality in a year is small. The proper heating of food after it is canned kills the germ. If the can does develop the bacillus of botulism, the poison loses much of its deadliness if the food is thoroughly cooked before it is eaten.

Like Infantile Paralysis.

"Four people living in Staten Island were killed by botulism a little more than a year ago, when they ate tainted sea food of some kind," said Dr. Charles Norris, chief medical examiner. "A year before that, four or five people were killed in the Bronx by botulism poisoning. The symptoms usually take 18 hours to develop, and bear some resemblance to infantile paralysis. There is a paralysis of facial muscles in both diseases. Death follows usually in four or five days. I understand that an anti-toxin against botulism has been developed in Ohio but it is difficult to use, because the symptoms do not develop until the poison has progressed. The bacillus is not pathogenic: that is, it does not grow in the human system."

The Harvard experiments indicate that a single molecule may attack and destroy small groups of cells in the body of a living creature, the destruction of one cell being sufficient to cause death. The experimenters have expressed unwillingness to believe their own results, though apparently verified by the results on many mice.

Previously it had been reported that one-twentieth of a drop of the poison caused death. A single molecule is as small compared to a drop as a drop is compared to the water of New York harbor. If one molecule has the power attributed to it, it would mean that if a gallon of the poison were uniformly mixed in the waters of the ocean a few drops of water taken from any part of the ocean and injected into the mouse might kill it.

The germ that produces the poison was discovered by a Belgian investigator, Van Emengem, in 1896.

111 Die in 22 Years.

Dr. M. J. Rosenau of Harvard, in a recent article on botulism said:

"The high mortality, the distressing symptoms and the relation to food have dramatic news value, and the disease has recently caused concern and alarm out of all proportion to its prevalence. A disease which during its period of twenty-two years has made only about 150 persons ill and caused the death of 111 among approximately 100,000,000 of people can not be compared in magnitude to tuberculosis and other public health problems."

Sausages formerly were supposed to be the chief cause of botulism. In the cases of the last few years other foods have been involved.

While the victims frequently show the symptoms in from 16 to 18 hours, they do not always develop before [illegible] hours. Weakness, dizziness, headache and nausea first make their appearance. There is difficulty of vision. Patients sometimes see double. The eyelids often droop, and control over them is lost, so that the sufferer can see only by lifting them with his fingers. These effects flow from the attack of the poison on a particular brain center. Other brain centers become involved. Swallowing becomes difficult. The muscles controlling the voice become paralyzed. The paralysis spreads to the lips, tongue and respiration, and the victim gasps for breath. In the end paralysis of the respiration and the heart becomes complete and there is death.

Although deaths have been reported more frequently from botulism lately, it is not believed that the disease is on the increase. Deaths of the same kind have occurred in the past, but have been dismissed under the general name of food poisoning. Cases are apt to be infrequent because canners and preservers of food have been thoroughly informed in methods of treating foods, so that danger of botulism does not exist.

THEY SURELY ARE WONDERFUL LITTLE WORKERS—
FREEMAN ONE-CENT-A-WORD "WANT" ADLETS

FRIDAY, NOVEMBER 10.

Sun rises, 6:44; sets, 4:43.
Weather, fair.

The Temperature.

The lowest point registered by The Freeman thermometer last night was 28 degrees. The highest point reached up until noon today was 50 degrees.

Weather Forecast.

Washington, Nov. 10.—Fair in south, cloudy in north portion tonight and Saturday; warmer Saturday; gentle variable winds becoming south and southwest.

RED CROSS ROLL CALL NOV. 11-30

The annual Red Cross roll call will begin on Armistice Day, November 11, continuing until Thanksgiving Day, November 30. Workers will call on each family in their section and request that each member answer the roll call.

HALL-MILLS MURDER INVESTIGATION "OFF AGAIN"

By Telegraph to The Freeman.

New Brunswick, N. J., Nov. 10.—Investigation into the murder of Rev. Dr. Edward W. Hall, wealthy rector of the fashionable Protestant Episcopal Church of St. John the Evangelist and his beautiful choir singer, Mrs. James Mills, was virtually suspended today.

There is no immediate prospect of the case going before the Somerset county grand jury. Just as the officials came to the final conclusion that they had solved the crime, something happened which led them to change their minds. What it was has not been revealed.

Probation Officers' Conference.

The Fifteenth Annual State Conference of Probation Officers will be held at the Ten Eyck Hotel, Albany, November 13 and 14. Unusual interest in this conference is being [illegible] by probation officers, [illegible], social workers and others interested in the courts and the [illegible] of offenders, due to the [illegible] that a major portion of the pro[illegible] is devoted to administrative [illegible] in children's courts.

Used Cars for Sale

Jupp Touring, 20....$700
[illegible] Roadster, 19...$475
Olds Touring, 21....$[illegible]60
Olds Touring, 15....$350
Olds Touring, 17....$350
Olds Truck, 1 ton. .$800
Maxwell Touring, 17..$200
Maxwell Touring, 15..$100
Dodge Station Wagon.$675
Durant Six Tour. new.$1785
Pierce Touring $450
Ford Touring $175
Ford Touring, 17....$125
Ford Coupe $200
Chevrolet Touring, 21.$325

EASY TERMS.
TRADES CONSIDERED.

Stuyvesant Garage
250 Clinton Ave., Kingston.
Open Evenings.
Phone 1176.

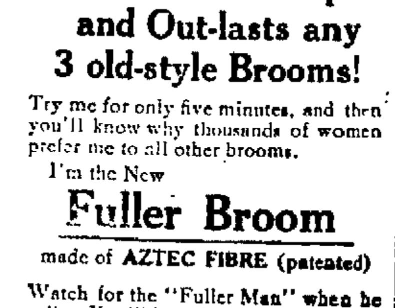

Out-sweeps and Out-lasts any 3 old-style Brooms!

Try me for only five minutes, and then you'll know why thousands of women prefer me to all other brooms.

I'm the New
Fuller Broom
made of AZTEC FIBRE (patented)

Watch for the "Fuller Man" when he calls. You'll know him by this button which he wears.

W. N. STAFFORD
261 CLINTON AVE.
Phone 709.

RONDOUT SAVINGS BANK

20 Ferry Street

OFFICERS:
J. GRAHAM ROSE, President.
JOHN D. SCHOONMAKER, First Vice-President.
JOHN S. THOMPSON, Second Vice-President.
DAYTON MURRAY, Secretary.
HERBERT HALL, Bookkeeper.
EDWARD J. ABERNETHY, Clerk.

TRUSTEES:
J. D. Schoonmaker, E. Coykendall,
J. Graham Rose, F. Stephan, Jr.
Wesley D. Hale, W. A. Van Deusen,
Frank Coykendall, A. A. Stern,
John S. Thompson, H. H. Flemming,
Nicholas Steck.

Deposits July 1st $3,437,908 18
Surplus with Bonds at Par Value $91,511 37
Surplus with Bonds at Market Value $45,087 17

Deposits made on or before the third day of any month will draw interest from the first of the month.

A semi-annual dividend at the rate of 4 per cent per annum was declared for six months ending June 30, 1922, on all sums from $5.00 to $3,000.00.

Saturdays, 9:00 A. M. to 12:00 M.

Accounts may be opened by mail. Send for full instructions.

Banking Hours, 10:00 A. M. to 3:00 P. M.

GERMANS AWAIT FINANCIAL CRASH

Professor Fite Explains Condition in Germany Where People Are Feverishly Spending Their Savings, as All Expect the Mark to Become Worthless.

The first of the course of lectures on "Present Day Problems," to be given by Prof. E. D. Fite of Vassar College, for the Kingston Junior League, at St. John's Parish House, presented quite a different angle of life from that presented by numerous other lectures recently heard in the city. Dr. Fite was introduced by Mrs. Charles A. Warren as professor of political science of Vassar College. Current events of interest in world relations, is the general topic for the course of six lectures and on Thursday afternoon the speaker took up the subject of "The Situation in Germany," in an exceedingly lucid, sane and sympathetic manner. Next week he will speak on the relations of the United States to the European situation. Other topics will be the present relations between the United States and Japan; the present relations between the United States and China; the Monroe Doctrine: the position of the United States with regard to the Little Island Republics of the Carribbean Sea.

Dr. Fite considers Germany today in the same political situation as were we in 1789, working on the foundation of a new republic. Ebert today stands in the same relation to Germans as did Washington and his asociates when our republic was new. For four years Ebert and his followers have succeeded in maintaining this new republic in a great crisis and against great odds with somewhat of success, so far. How has it been done? Partly through the paper money regime. Germans stands where we did financially during the Civil War when we too depended upon paper money. In this paper money regime the government sets its printing presses to work making money that has no real coin back of it. So long as the belief in the government holds out, well and good, but as soon as confidence in the government begins to weaken down goes the value of paper money; there is a change of values; a change in wages; a change in prices. Everything is upset; there is unhappiness and a bad social effect. Why is Germany willing to face an experience similar to our Civil War financial experience? That was followed by an explosion. Every resort to a paper money regime in other countries has always been followed by an explosion.

The reason that Dr. Fite gave for Germany's present predicament was that she is trying to wriggle out of paying her indemnity bill. With the issue of paper money continuing and its value changing daily, there is great financial uncertainty in Germany; her statesmen are worried at the prospect of a coming financial explosion, and present the situation as such to the Allies. If the latter do not stretch out a helping hand to Germany, allowing her to reduce her reparation bill she will likely go to pieces financially and the Allies get nothing.

Again, the shifting values caused by the circulation of paper money tend toward speculation, enabling the German merchants to send their goods to the entire outside world because they have been made cheaply under the paper money wage standard. This situation is felt keenly in England, France, Switzerland and Belgium and somewhat here at home. In 1918 the factories of Germany were running full blast, day and night and Sundays. Factories in other countries were closed or running only on part time. German good were being cheaply manufactured at an enormous rate.

Still again the paper money circulation enabled Germany to withdraw its gold from circulation, the rich people sending their gold to Switzerland and other neutral countries, to such an extent that some of those countries had so much German gold that they could realize practically no interest on any investment of their own money. If the German gold was invested, say in France, or Switzerland, the dividends were paid to the German owners in gold which they could then use to buy more and more marks as those marks depreciated in value. And the investors who sent their gold to the outside countries were practically safe, though there is always the possibility that in a crisis, those outside countries might confiscate the German gold—say in the event of another war. Even so the gold invested in Switzerland is almost entirely safe as that will remain a neutral country.

Germany has been selling her marks to outsiders, who have been buying the same as speculation, and has realized from such sale a billion dollars in gold. If she can do this and continue to do this Germany will escape taxation. Of course if the German state can continue to manufacture money with nothing back of it and can pay government expenses with this paper money the tax payers will be increasingly happy. So far this scheme has proved advantageous. But suppose for some reason the government of Germany should declare all marks worthless! The same thing would then happen in Germany that happened in the south after the Civil War when Confederate money became worthless.

Some day this very thing must happen in Germany, with ultimate destruction. Everybody in Germany knows such a time must come, Prof. Fite found when he was in Germany last summer and the summer before, and everybody is sad over it. The German people have just one passion and that is to get rid of their paper money. All theaters and places of amusement are crowded and exceedingly prosperous, for, "easy come, easy go, who knows what a mark will be worth next week so let's make the most of the present." Then people are now buying things that they think they may be in need of—not so much next week as in the next two or three years when their paper money may be useless. To be sure this brings about a certain form of prosperity, filling the stores with customers and bringing in to the merchants more and more marks that they do not want.

Now what do the merchants do with all these marks? Presumably they would go to the banks and exchanges. In spite of the disloyalty of the thing, what they do is to buy English pounds, French francs, American dollars, thus registering a lack of confidence in their own money. So the value of their own money goes down faster and faster.

Last summer Prof. Fite was amazed to find so much building going on in the most beautiful sections of the towns. He learned that the reason for such building—as has not been thought of in the United States since the war—was to spend one's marks with the hope of at least having a house to live in when the crash comes. The very thought of such a proceedure as practically the only possible way of rescuing the savings of a lifetime is saddening.

Once again; if you spend all, you do not put money in the bank. Consequently the banks have very little money. Therefore when the manufacturers have to go to the banks to secure loans to carry on their business, the banks have not the money to loan, and if they had they would not know what rate of interest to charge with such rapid changes in the value of the mark. This is very hard on the manufacturer. Dr. Fite quoted Mr. Vanderlip as prophesying that because of this disability to get loans from the German banks the manufacturies will have to close down, from a full blast working order to no production this winter, and as there are miles and miles of factories in Germany one can readily realize what this will mean.

In talking with two young Americans in Nuremburg to buy German toys for Christmas, Dr. Fite learned that while the German saleshouses were filled to overflowing the merchants would not sell because they did not know what to charge for their goods. And of course they could not sell on time notes as formerly for the same reason. Furthermore exceedingly high protective tariffs in other countries against German goods will soon count against Germany. The German factory owners who were so exceedingly prosperous in 1918 have come to their period of suffering.

Then there is the matter of contracts. People who before 1914 had the equivalent of $10,000 set aside felt they could look forward to living on the income of this sum—per individual. Now the income is about 15 cents and they are without a cent to live on. Formerly perhaps, owning a piece of land outside the city they could rent out the same so as to bring in sufficient income to enable them to live in that city. Such old contracts cannot be kept as made and they do not realize enough from their property to buy a suit of clothes.

While the laboring classes are well dressed they are obviously underfed. In spite of all this, the laboring people of Germany under the most adverse circumstances, seemed to be, Dr. Fite found, apparently the only laboring people in the world today who are working hard with their whole hearts in their work. But the lowering of wages, ecc., has caused a falling off in the marriages since 1914 and while the death rate increases the birth rate decreases.

The country presents a great contrast to the cities. The speaker was in the country in the height of harvest when every inch—literally—of the country was beautiful. It was an inspiration to see, but it all seemed to end there. Today men, women and children in the tiny fields are reaping, tying into bundles, etc. by hand, scarcely a labor saving agricultural machine to be seen. One reason is that the fields are so small that to use such a machine would be to tresspass on a neighbor's territory and the farmers will not club together to employ such machinery because they say they are raising all the crops that can be raised, so why do more, not realizing that labor saved from the fields could be used elsewhere.

For wealthy Americans the situation in Germany offers great opportunities, especially as to investments in real estate. The finest houses in the city of Berlin can be bought for $5,000, American money. The only trouble is who would want to risk the possible wild rise in taxes; also the possibility of confiscation of the property owned by foreigners, by the German government in the future.

Dr. Fite found that the Germans were glad to see Americans and to sell them things but they did not want any of their marks. He considered that Germany is only a year behind Austria, that is next year Germany will be in the same condition as Austria.

In closing Dr. Fite just touched upon economic conditions in Austria, Switzerland, France and England, all suffering in part because of the paper money situation and the depreciation of values.

Since the lecture which created intense interest, it has been learned that it will be possible to arrange for a few more seats in the St. John's Parish House so that a few tickets may be purchased for single lectures from now on.

STYLE AND QUALITY THAT DEMONSTRATE THE UP-TO-DATE'S SUPREMACY AT ALL TIMES

Worthwhile Printzess and Wooltex Garments

The Up-To-Date Co. Inc.
KINGSTON, N.Y.

SATURDAY Your Opportunity Was Never Greater to Save

GREAT SPECIAL OFFERING OF WOMEN'S AND MISSES'

Lavishly Fur Trimmed & Plain Coats

FUR COLLARS of SQUIRREL BEAVER CARACUL WOLF and RACCOON

MATERIALS NORMANDY PANVALAINE LORELLA VELVERETTE MARVELLA FASHONA and GERONA

New Coats With Sumptuous Furs

ONE CANNOT CONSTANTLY THINK ONLY OF STYLE, BECAUSE AFTER ALL VALUE IS A MOST IMPORTANT ELEMENT OF SATISFACTION. WITH THIS THOUGHT IN MIND WE HAVE HUNDREDS OF COATS OF DIFFERENT VALUES WHICH EMBODY THE EXTREME OF CHARM AND ARTISTRY.

Bloused, Draped and Straight Line Models

Specially Priced

$25.75—$39.75 AND $59.75

OTHERS UP TO $169.75

Special Offering of Women's High Cost Dresses

FOR STREET, AFTERNOON AND EVENING WEAR

$19.75—$25.75 AND $39.75

OTHERS UP TO $79.50

THE RICHEST OF NEW MATERIALS, CLEVER FASHIONS AND NOVEL ORNAMENTINGS

Unusual Values in Luxurious Fur Coats Priced from $150.00 to $950.00

Chinese Telephone Exchange.

The "China" telephone exchange of San Francisco is unique. The building is of Chinese architecture, the operators are Chinese girls, and the Chinese subscribers call by name instead of numbers. The operators handle between seven and eight thousand calls daily.—Youth's Companion.

Planets and Stars.

It is easy to distinguish a planet from a star because a star twinkles and a planet never does except when it is near the horizon. Also, planets are brighter. They are nearer the earth and their light is reflected to us like the moon. Stars are fixed bodies outside our solar system.

SPECIAL SALE FOR SAT.

—at—

M. BASCH'S MARKET

173 HASBROUCK AVE.

Pork ....15, 18, 20c lb.
Sausage ....15c lb.
Steaks, all kinds.....16c lb.
Chuck Roast ....10c lb.
Plate Beef, 6 lbs.........25c
Rib Roast Beef 12c

Phone 233-R.

Chaucer.

I know not whether to marvel more either that he in that misty time could see so clearly, or that we, in this clear age, walk so stumblingly after him.—Sir Philip Sidney.

Old Dutch Custom Kept Up.

In Holland it is still the fashion for ladies to wash the dainty china and silver after tea or breakfast in the presence of the family and guests.

DON'T DELAY

COME TO 79 BROADWAY

(Opp. Stock & Cordts) tomorrow and get your Xmas gifts at a great saving. I am disposing of all

JEWELRY, SILVERWARE, Etc.

that I have on hand at present. Everything must be sold by Xmas. Come early and get your share of bargains. Only a small deposit is needed to withhold any article until wanted. Engraving done free.
Sincerely yours,

MRS. L. EITEN, Prop.
79 BROADWAY
(Half block below Orpheum)

ONE newspaper story after another tells of the activities of hold-up men, despite every effort of the police.

YOU MAY BE NEXT.

You stand no chance of resisting an unexpected attack but you can recover the value of the watch, ring, studs or cash he takes.

THIS AGENCY SELLS INSURANCE AND GIVES SERVICE.

PARDEE'S INSURANCE AGENCY

NO. 6 BROADWAY (Upstairs). KINGSTON, N. Y.

V. SHADER

44 EAST STRAND, RONDOUT

PHONE 626 GROCER AND BUTCHER FREE DELIVERY

SPECIALS FOR SATURDAY, NOVEMBER 11, 1922.

24½ lb. Bag Chris. Matchless Flour $1.00	No. 3 Tomatoes 15c can No. 2, 10c can	Fancy New Pack Sweet Corn 2 cans 25c

5 lb. Bag Sure Rising Buckwheat....38c

3 lb. Bag Live Oak Buckwheat....22c

Best Creamery Butter 48c lb.	10 lbs. New Buckwheat Flour 45c	Fancy Blue Rose Rice 8c lb.

2 pkgs. Sure Rising Buckwheat Flour....25c

Alaska Pink Salmon, 2 cans....25c

Fancy Cape Cod Cranberries 15c qt.	New Lima Beans 12c lb.	Domino Sugar Cane Syrup 3 cans 25c
Legs of Spring Lamb 38c	Prime Rib Roast Beef 28-30c lb.	Leg of Dutchess County Pork 28c lb.

Try our Pork Sausage, none better. 30c lb. | Liverwurst. 25c lb.

Home Smoked Liver 25c lb.	Fancy Pot Roast Beef 28c lb.	Stew Lamb 20c lb.

Homemade Frankfurters. 30c lb. | Homemade Bologna..25c lb.

Saturday Specials

Ladies' Fleeced Union Suits, all styles....89c, 98c, $1.25
Ladies Fleeced Shirts and Drawers, all styles, 50c, 89c, 98c
Ladies' White and Colored Outing Bloomers.....50c pr.
Girls' Union Suits, fleeced.....89c. 98c
Boys' Union Suits, fleeced.....89c, 98c
Men's Union Suits, fleeced.....$1.25, $1.50
Men's Shirts and Drawers fleeced.....75c
Men's Roots' Tivoli Wool.....$1.98 each
Ladies' Sport Hose, silk and wool, all colors, 79c, 98c, $1.50, $1.75
Ladies' Lace Berthas.....75c, 89c, 98c, $1.25
Silk and Wool Yarn, all shades.....29c ball
Royal Society Silks and Patterns.....

M. KERLEY, 33 East Strand

The DUNHAM HEATING SERVICE

Gives Satisfaction!

Let us submit you an estimate on installing a Dunham Heating Plant in your home, store or factory.

Full information will be gladly given.

L. F. BANNON CO.

402 Broadway, Kingston, N. Y.

A Definition.

From somewhere we grab the following definition of "honeymoon." "That period of human experience which lies between the last agreement and the first dispute."—Richmond Times-Dispatch.

Greedy.

Jud Tunkins says some men aren't satisfied with the idea that the world owes them a living. They think they're entitled to the privilege of leading a double life.—Washington Star.

INCORPORATIONS GAIN IN OCTOBER

By Telegraph to The Freeman.

Albany, Nov. 10.—During the month of October, 1,424 companies, with a total capitalization of $48,336,350, were incorporated in this state, according to figures just prepared by Secretary of State John J. Lyons. In October, 1921, 1,151 companies were incorporated with a capitalization of $42,646,275.

The past month also shows a gain over September of this year, when 1,291 companies were incorporated with a capitalization of $42,598,620.

Officials at the secretary of state's office say that the steady increase in capitalization by various companies throughout New York state is a pretty good indication that business conditions are improving right along.

The total capitalization of two companies for Ulster county was $25,000.

HIGH FALLS.

High Falls Nov. 9.—The Jews who bought the property of Joetie Snyder, have recently sold out to another Jewish party for twenty thousand dollars.

George Ghear visited town on Saturday.

The Ladies' Aid Society met at the home of E. D. Kortright on Thursday afternoon of the past week. The meeting was well attended there being fifteen present. Dainty refreshments were served, consisting of cake and tea. A most enjoyable afternoon was spent by all.

Miss Dumond of Kingston was home the past Saturday.

Mr. and Mrs. Thomas Joseph and friend motored through this place the past week.

The Bloomer property has been sold to James T. Van Demark. Mr. Van Demark and family moved out of the house they formerly rented of Herman Davis and took possession of their new home the past week.

Miss Belle Van Wagenen called at Locust House Cottage on Wednesday afternoon past.

The Halloween party held in the chapel of the High Falls Reformed Church the past Thursday evening, under the auspices of the C. E. Society, was enjoyed by all who attended There were about twenty present

James Freer of Kingston, formerly of this place, spent the past week end at the home of his daughter, Mrs. Willard Adams.

Mrs Martha Sheeley and her little niece, Elizabeth Dumond, called at the home of Miss Mary C. Van Wagenen on Sunday afternoon.

There were a number out motoring on Sunday, as it was a most beautiful day and everyone took advantage of it.

Mrs. E. D. Kortright called on Mary C Van Wagenen on Saturday afternoon.

Miss Kathryn Krom, who teaches in New Jersey, was home the past week end.

William Craig visited town on Saturday.

Mr. and Mrs Lewis Sherman of New York city are spending a few days at their bungalow.

Eli Depuy has finished the building of his new bungalow and the family have recently moved into their new home. It is a very picturesque building, pleasantly located, commanding a wonderful view of the surrounding country.

The Rev. Mr. Braithwaite will hold services in the Reformed Church on Sunday morning at 10:30. In the afternoon at three o'clock at Alligerville, and at 7:30, in the evening at the Clove Chapel.

Kaplan has been building a new brooder house on his property.

Mrs. Waters of Westkill, N. Y, is visiting her sister, Mrs. Charles La Polt

Mrs. Martha Sheeley and little niece, Elizabeth Dumond, took dinner at the home of her sister, Mrs. Lambert Brodhead, on Sunday.

John B. Snyder of Kerhonkson was in the place on Tuesday

Mr. and Mrs. Allan Goetchess took Mr. and Mrs. Lambert Brodhead out for an auto ride on Sunday afternoon.

John Sepesy was home for election.

The tax list is now out. It came out very late this year and many who have been making inquiries about it have already been in to pay their taxes

Wessel Benjamin has been weaving some rag rugs for Mrs. Augusta Schoonmaker. The rugs were woven very nicely. Mr. Benjamin who does the work besides his regular duty of mail carrier, is kept pretty busy.

Otto Feith was home over Sunday.

Mrs. John Ayers was a visitor in town on Tuesday.

Mr. and Mrs. Festus Yeaple, who have been to Mountain Rest for the summer season, have returned home for the winter.

Mrs. Jacob Depuy called at Locust Hurst Cottage on Wednesday afternoon.

Kaplan has sold one of his cows.

Mrs. Edward Dyer and her daughter, Mrs. Chippard Quick, called on Mrs. Eli Depuy on Sunday afternoon.

Mrs. Christopher Ten Hagen called on Mrs. E. D. Kortright on Tuesday afternoon.

RUBY.

Ruby, Nov. 9.—Mrs. Bruns is having a pipe well drilled.

Mr. and Mrs. Michael Shank and Andrew Reis of Kingston visited relatives in this place Sunday.

William Benson, son and two daughters, Henry Hardt and Miss Mildred McCoughlin of Rensselaer, spent the week end at the home of Mr. and Mrs. Edward Benson.

Mrs. Kate Stearker returned to her home in Kingston after visiting her sister, Miss Rose Stice.

Raymond Scheffel has purchased a new Chevrolet.

Spencer Brower has bought Mrs. Kate Stearker's place.

Mrs. John Senn returned to her home in Jersey City after visiting her sister, Miss Lizzie Byer.

Mrs. Anna Schober and son Jacob returned home from the city, after spending a five week's vacation with her daughter, Mrs. William Kelly and her sisters, Mrs. Senn and Mrs. Gibbs.

Harry McCue of Bay Ridge, Brooklyn is visiting at the home of his aunt, Mrs. George Young.

Miss Anna M. Young of Kingston was a week end guest at the home of her sister, Mrs Elizabeth M. Cole.

Mr. and Mrs. Frank Facio, daughter Viola and son George returned to their home in Utica, after spending a few days at the home of Mrs Facio's parents, Mr. and Mrs. George T. Cole, of the Hickory Nut Lodge.

Conrad Young and two sons motored to Kingston Sunday afternoon and called on relatives.

Lawrence Meham and family of Kingston motored to Ruby Sunday afternoon.

SHADY.

Shady, Nov. 9.—Mrs. Harry Riseley of Flushing, L. I., spent the past week with her mother, Mrs. Hannah Reynolds.

Roy Carle caught a fine big deer on election day, weighing 230 pounds.

Mrs. Mary J. Philips is spending an indefinite time with Mr. and Mrs. Eugene Hoyt.

Ferris Mac Daniel was tendered a birthday surprise party Saturday night by his many friends. Games and songs were the features of the evening Delicious refreshments were served, consisting of cake and ice cream. Later all departed to their homes, wishing Ferris many more happy birthdays.

The Misses Kathryn and Margaret Reynolds called at the home of Mrs John Lasher Sunday afternoon.

Miss Marguerite Burhans returned home Sunday afternoon after spending the latter part of the week in Kingston She also attended the teachers' conference

Mr. and Mrs. J. T. Miller spent Sunday with Mr. and Mrs. J. B. Hoyt.

Miss Ada Belle Mac Daniel has been visiting her father, Albert Mac Daniel, for a short time.

HIGH WOODS.

High Woods, Nov. 9.—David Vaughan has rented the farm of Mrs Amanda Felten.

Miss Sarah Myer is spending a few weeks with her sister, Mrs. Elizabeth Braby.

Mrs. Jerry Short and son, Jerry, and Mrs. Wood of Long Island city spent last week with her mother-in-law, Mrs. E. Short. Mrs. Short closed her house and returned with them to spend the winter months.

Mrs. M. A. Blackwell is spending a few days with her brother, Frank, in Saugerties.

Willard Braby who has been at Lake Mohonk for some time, has returned home.

Lewis E. Snyder shot a pheasant at Mount Marloon last Saturday. His brother, Nelson, of Kingston also shot one.

E. Lyon will move to Connecticut in the near future.

Peter and Anna Herrick of Pine Grove attended our church services Sunday.

Supplied in All Things.

He that loveth a book will never want a faithful friend, a wholesome counsellor, a cheerful companion, an effectual comforter.—Isaac Barrow.

The Narrow Store with a Big Stock of Clothing—2 floors.

Ostrander & Woolsey

HEAD OF WALL ST. NEXT TO ROSE-GORMAN-ROSE KINGSTON.

MEN'S GOOD SLIPON PANTS $3.98

Big line of these pants to choose from, greys, browns, tans in all kinds of mixtures, the Reading make.

MEN'S PURE WOOL WORSTED PANTS $6.98

The high grade "Bond Make", made from pure wool worsted cloth in many patterns and shades, the kind that looks well and wears long.

WOOL UNDERWEAR FOR MEN

"Roots" $1.98, $2.48, $2.98
"Glastanbury" $2.48, $2.98
"Collins" $2.48, $4.50

$1.50 WOOL UNDERWEAR $1.10

One lot of Lackawanna wool shirts and drawers, Special sale price $1.10 instead of $1.50.

MEN'S SUITS & OVERCOATS $18

The suits are dark oxford, grey or brown mixtures for men. Young men's styles come in dark olive mixtures and browns. Worth $22.50.

FINE SILK MIXED SUITS AT $28

Pure wool worsted cloth, in a neat line stripe of a silk mixed effect, a suit for the man that wants a neat staple style suit.

KUPPENHEIMER SUITS & OVERCOATS $38

Have a big line of Kuppenheimer suits and overcoats at $38.00 and when you get a Kuppenheimer you get the "best yet". Other prices are $35.00 and $45.00.

BOYS' SUITS WITH 2 PAIRS PANTS $9.98

These suits are all wool of brown and grey effects has two pair of lined pants, ages 8 to 18 years They are a high grade make.

BOYS' OVERCOATS 10-12-14-16-18 yrs. $9.85

A pretty brown effect overcoat with belt and three piece sleeves, all wool at $9.85. Ages 10 to 18 years.

WE ALSO HAVE

Men's Overalls at.....98c, $1.50
Boys' Sweaters.....$2.98, $3.98, $4.98
The McGregor Imported Caps.....$1.50
White Coats for barbers.....$1.98
Men's Corduroy Pants.....$2.98, $4.98
Wool Union Suits.....$2.98, $3.98
Rubber Coats.....$1.98, $9.85
Fall Overcoats.....$28.00, $35.00
Young Bros. Hats.....$4.00, $5.00
Men's Heavy Wool Pants, good.....$5.98
Boys' Lined Knee Pants.....$1.98

PREMIUMS

BIG LINE OF PREMIUMS ON HAND NOW.

Lovin's

326 WALL STREET

SWEATERS
All Wool Slipons
$1.98 up

BRUSH WOOL SETS
Hat and Scarf to Match
$4.98 to $5.98

Shop until you are sure, then come in and see the greatest values in the city.

A BIG SALE OF DRESSES

SATURDAY ONLY

$15.00

Several Hundred Handsome Dresses ranging in price from $18.00 to $35.00 will be sold for $15.00. There are velvets, poiret twills, tricotines, satins, brocades, serges, canton crepes, crepe de chines and novelties.

We are making the sale at a very opportune time. They are all new and up to the minute in style and materials. Come early and stay late.

NEW COATS

Every day, beautiful materials and finest fur trimmings. Come and compare prices.

$15.00 to $95.00

CLEARANCE SALE OF

TRIMMED HATS

$1.98

Every Hat made of good quality Lyons or Panne velvet, small, medium or large shapes. Wonderful values

SATURDAY ONLY

REMEMBER ONLY $1.98

ONE CENT A WORD ADVS. BRING RESULTS

The best mince pie is easily made. Just your own good pie crust and . . .

NONE SUCH MINCE MEAT

"LIKE MOTHER USED TO MAKE"

MERRELL-SOULE COMPANY
SYRACUSE, N.Y.

Buy Your STOVES NOW—

Here is Fall at hand with a Cold Winter coming. Coal is high. It would be a wise move for you to buy a Stove that is economical in its fuel consumption. For this reason you will be interested in seeing our display of Oak Heaters and Ranges of every description.

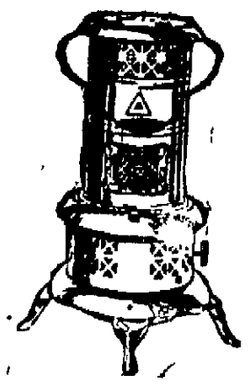

Special Sale on
PERFECTION OIL HEATERS
An Oil Heater we can highly recommend at prices from
$5.75 and up
CONGOLEUM RUGS
At a Special Price. Size 9x12
$13.75
All First Quality.
Other Sizes at Reduced Price.

Kaplan Furniture Co., Inc.

14 EAST STRAND. TELE 755.
OPEN EVENINGS. DOWNTOWN.

Nourishment—in a delightfully palatable and healthy form—

That's what you get in Malt Breakfast Food—and that's the reason it is an important diet factor in hospitals and sanitariums, throughout the country

MALT BREAKFAST FOOD

is more than a cereal—it's a real health food Delicious in flavor—wholesome and appetizing, it makes friends with the first taste Try it on your own table tomorrow morning You'll find it infinitely more satisfying than any other cereal you ever tried At grocers and delicatessens—in the blue and yellow package with Our Little Dutch Girl on it

The Malted Cereals Co.
Burlington, Vermont

Each package wrapped in protective wax paper, covering—it reaches your table clean fresh and untouched by human hands

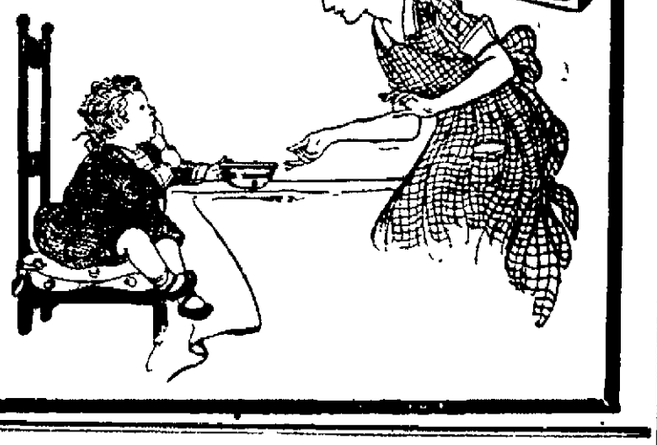

First Printed Words in the U. S.

The first printing press in the United States was established at Harvard college in 1639. The first work printed on this press was the "Freemen's Oath," but its most famous publication was John Eliot's "Indian Bible."

Led in Scientific Nurse Training.

Fliedner, at Kaiserwerth, Germany, opened the first scientific training school for nurses in 1836. Florence Nightingale was trained at his establishment, and introduced his methods into England.

WARNING ODOR TO DETECT GAS LEAK

Yale Scientists Experiment to Find Mixture That Will Give Notice of Escaping Fumes.

SEEK ANTIDOTE FOR ASPHYXIA

Artificial Atmosphere 95 Per Cent Oxygen Called Best Method Yet Known—Doctors Breathe Gas to Test Cure.

New York—Scientists of Yale university, who have been asked by the American Gas association to discover some means of reducing accidental deaths by asphyxiation, have developed a new technique for rescuing persons overcome by gas and are also experimenting with warning odors to mix with gas in order to make escaping fumes detected far more quickly than at present.

The most efficient warning odor so far developed is a substance called mercaptan Dr. Yandell Henderson of Yale who, with Prof. Howard W. Haggard, has been in charge of these investigations, said that mercaptan had an odor closely resembling that of the skunk, and that objections had been made against its use, in spite of its admitted high efficiency. One drop of the substance, which can be made synthetically from coal tar, is said to be sufficient to diffuse a powerful warning odor throughout the Grand Central terminal. Because of the enormous volume of gas used in this city any substance suited for the purpose of giving far and wide the alarm of leaking gas must be capable of communicating a sharp odor to an enormous volume of air or gas. When he was reminded that a slight odor of gas often hung about a gas jet or stove, Doctor Henderson said.

"In good modern apparatus, there should be no trouble of that kind. If any substance is to be mixed with the gas to give it an odor, it must be something strong enough to be noticed at once"

Call Most Gas Deaths Suicide.

So far no gas company has carried the experiment to the extent of furnishing mercaptan mixed with gas to their customers In spite of the admitted excellence of such a signal as a life-saver, the scientists held that the best practical method for cutting down accidental deaths in cities through the use of gas was the requirement of a high standard of gas apparatus The report of Doctors Haggard and Henderson to the American Gas association said

"The observations made by the authors during the investigation indicate that a considerable number of the cases of fatal asphyxia recorded as accidental in the Borough of Manhattan, New York city, are really suicide The published figures for 1920 report 124 suicides by gas out of a total of 300 suicides, they report also 189 fatal accidental gassings out of a total of 2 215 violent deaths this total including 461 highway fatalities and 367 falls from windows elevators etc In the 313 deaths thus assigned to gas suicides certainly contributed in reality a much larger proportion and the accidental gassings were correspondingly fewer than these figures show. The average citizen of New York runs a much greater risk of losing his life in a street accident or by a fall from a window or elevator than from asphyxia and he may reduce the latter risk practically to zero by the exercise of a little care

Blames Defective Apparatus

"In fact a large proportion of accidental fatalities are due to obviously defective fixtures, chiefly cheap, badly made old, worn, cracked, loose tubing between the gas jet and stoves or burners of various sorts This is not a matter over which gas companies can exercise any control"

The experiments of the Yale scientists were reported as establishing the value of the administration to sufferers from gas poisoning of an artificial atmosphere composed of 5 per cent carbon dioxide and 95 per cent oxygen The carbon dioxide in the human system, it is alleged, automatically regulates the action of the lungs Carried by the blood to brain centers, controlling the breathing apparatus, the carbon dioxide stimulates breathing Gas poisoning upsets this automatic control, because the carbon dioxide which is breathed by the victim has a chemical effect, destroying much of the carbon dioxide normally in the bloodstream The sufferer, therefore, quits breathing and, as his system is deprived of oxygen he becomes asphyxiated

Doctors Henderson and Haggard and others voluntarily allowed themselves to be rendered unconscious by gas in order to prove the value of their carbon dioxide and oxygen mixture Breathing these substances from tanks in which they were compressed, they were speedily restored without the ordinary after-effects of asphyxiation, according to their reports.

After discussing the other methods and explaining the carbon-dioxide and oxygen treatment, the report continues

"The point cannot be too strongly emphasized that for treatment to be effective it must be applied at the earliest possible moment after the victim is discovered and must remove the carbon monoxide from his blood as soon as possible"

Prayers Made Negro White, He Says.

San Jose, Cal—Declaring that he had prayed to become all white or all black when white spots appeared on his face, C. L. Warren (colored) has become white, with the exception of some spots on his ears Warren is the son of a Virginia slave who married a white woman.

Dog Dies in Saving Boy From Centipede

Pueblo.—"Monte," a pet collie, in death is being hailed as a hero.

Spying a big centipede resting on the shoulder of four-year-old Otto B. Thum, Jr., while he played beneath a tree on a picnic ground here, the dog shot out his paw, knocking the centipede from the child.

The child was unhurt, but despite the efforts of physicians Monte soon became paralyzed as the result of poisoning and succumbed.

EYE TOO FANCY; WANTS OLD ONE

Traveler Left "Everyday" Lamp in Hotel Room—Too Dressed Up With New One.

Newark, N. J.—An elderly man, who registered three weeks ago at a Newark hotel as John Mortimer Fortescue of Peoria, Ill., and who inadvertently left a glass eye in his room when he checked out a few days later, has written to Charles Carrigan, manager of the hotel, asking him to send on the eye if he could find it.

"It was unpardonably careless of me," writes Fortescue "I cannot understand how I should have been so

Found the Eye.

thoughtless as to leave your hotel without checking over all my belongings in which case I certainly would have missed the glass eye It may have been misplaced but I hope you can find it I have been using another eye since I left your hotel, but as it is the eye I always have reserved for Sunday wear and dress occasions I would like to have my other one back; I am too dressed up'

Carrigan's lost and found department had been saving Fortescue's glass eye' Carrigan, inclosing the eye replied to Fortescue as follows

'We knew you would ask for the eye and we're sending it along It is the first eye we have found since we established our bureau for lost articles

"It may interest you to know that in the lost articles we have more pajamas and nightgowns than anything else We have several dozens of them plain and fancy and in all colors, left by guests Somehow people forget them easier than anything else In view of that I wouldn't feel bad about forgetting the eye'

CONVICT FLEES WITH FAMILY

Posse Overtakes Fugitives Floundering in the Mud and Almost Exhausted.

St. Johns Ariz.—An odd sort of jail break was that of Clarence Sebring from the Apache county jail He was liberated by outside help He went at once to a house where his seventeen year-old wife was lodging with their infant child and took them with him in his flight

The couple were trailed without difficulty, as they had floundered through mud for about ten miles during a rainy night and morning They were found about exhausted, less than ten miles from their starting point, though they had traveled much farther, owing to their lack of knowledge of the country. Sebring was not armed and surrendered gladly He had been sentenced for the forgery of a $23 check.

Thought for the Day.

What a fine world this would be if all of us were as broadminded as we pretend to be.

David Farber's 50 EAST STRAND

Fresh Meats

STEW BEEF, lb 10c
CHUCK ROAST, lb 14c, 18c
SIRLOIN STEAK, a lb 22c
ALL KINDS OF SUGAR, lb ... 10c
HOME DRESSED VEAL.

The Paris Millinery Shop

Present a Specially Arranged Collection of

TRIMMED MILLINERY!

BEAUTIFUL BEYOND COMPARISON, INSPIRED BY LATE ARRIVALS FROM PARIS, EACH TELLING ITS OWN STORY OF VALUE AND BEAUTY. THIS SELECTION OF HUNDREDS OF HATS AT

20% REDUCTION!

WE ARE MAKING A DISPOSAL OF A BARGAIN LOT AT

$2.98

ONE LOT FELT SPORT HATS AND SOME VELVETS

$1.00

316 WALL STREET

All That You Expect And More for Your Money

$4 Newark SHOES for MEN

Men, you simply can't beat them—*Four Hundred* Stores in 298 cities, combined with our small profits and a yearly output of *Five Million* pairs alone make our amazing values and low prices possible *NEWARKS* represent a bigger value at their price than any other shoe in America.

ASK FOR 3341

Snappy French Toe Last, Brown Mahogany Russia, Rubber Heels, Neolin Soles.

Convince yourself men—see and examine any NEWARK selling at $4 and $5 and you will be quickly convinced that by buying from the World's Largest Shoe Retailers you not only receive the newest, snappiest styles, but every pair means longer wear and Dollars Saved. Buy yours TOMORROW—and you, too, will say NEWARK Shoes are the greatest shoe value in the world.

Newark Shoe Stores Co.

The Largest Chain of Shoe Stores in the United States.

295 Wall St.

All Newark Stores Open Saturday Evenings to Accommodate Customers.

Why Pay More

WHEN YOU CAN SAVE 15 TO 30 PER CENT BELOW LIST PRICE

We Carry a Full Line

Victor Latest Records

LATEST SHEET MUSIC 25c

LARGEST SELECTION IN KINGSTON.

Kingston Music Shop

Orpheum Theatre Building, Kingston, N. Y.

Everybody knows that the Freeman Cent-a-Word ads. bring quick results. Try them

COUNTY COURT ULSTER COUNTY—IDA JANIGER, Plaintiff against GUISEPPE MARTELLO and IDA MARTELLO, his wife the said name "Ida" being a fictitious name the true name of the wife of said Guiseppe Martello being unknown to the plaintiff DOMENICO MARTELLO and MAY MARTELLO his wife the said name 'May' being a fictitious name the true name of the wife of the said Domenico Martello being unknown to the plaintiff, and MORRIS JANIGER Defendants

In pursuance to a judgment of foreclosure and sale, made and entered in the above entitled action, bearing date the 6th day of September, 1922, I the undersigned the Referee in said judgment named will sell at public auction at the Court House in the City of Kingston on the 11th day of November 1922 at 11 o clock in the forenoon the following described premises

ALL THAT CERTAIN PIECE OR PARCEL OF LAND, situate lying and being in the Town of Rosendale, Ulster County State of New York, bounded and described as follows,

BEGINNING at a heap of stones laid together on the rocks on the westerly side of a meadow from thence running south seventy degrees thirty minutes east one chain forty four links to stones near a sapling marked then south fourteen degrees thirty minutes west eight chains sixty three links to a stake and stones, thence south twenty four degrees fifteen minutes west four chains thirty-three links to a stake and stones, thence south sixty-nine degrees thirty minutes east three chains fifty four links to a stake and stones; then north thirty three degrees fifteen minutes east fourteen chains sixty links to a white pine sapling marked then north eighty seven degrees east one chain thirty-eight links to a stake and stones then north twenty one degrees thirty minutes east six chains ten links to stones near a black oak tree marked then south sixty seven degrees east four chains to a stake and stones on a ledge of rocks then north twenty-six degrees thirty minutes east four chains thirty seven links then north four degrees west one chain sixty four links to a heap of stones laid around a rock oak tree or sapling marked on the bounds of Abraham Auchmoody then along said bounds north thirteen degrees east five chains eleven links to a heap of stones, then north twenty degrees east three chains eighty seven links to a heap of stones on a rock then north sixty eight degrees east twenty-seven chains forty links to a pitch pine tree marked standing near a rock, then northeasterly to and along the bounds of lands formerly belonging to Lucas Hasendorf to the Rondout Kill and along the said Rondout Kill, and along the bounds of lands conveyed to Jacob L Snyder to the Coxen kill then along said Kill and along lands belonging to the heirs of William Schoonmaker to the easterly corner of lands formerly belonging to Albert Jenkins then south seventy degrees east to the top of a high precipice then along the westerly edge or top of said precipice southwesterly to the place of beginning.

ALSO two other pieces or parcels of land situate adjoining the above described, containing sixteen acres more or less as conveyed by James Snyder and wife and Benjamin H Snyder and wife to Thomas G Beaton on the 6th day of July 1842 and 1837 respectively

Dated September 25th 1922

WALTER J MILLER, Referee

FRANK W BROOKS Plaintiff's Attorney.
F. G. TRAVER, Attorney for Morris Janiger

NOTICE TO CREDITORS—In pursuance of an order of Hon. George F. Kaufman, Surrogate of Ulster County notice is hereby given, according to law, to all persons having claims against Helen R Osterhoudt late of the Town of Rosendale, County of Ulster deceased testate, to present the same with the vouchers in support thereof to the undersigned Silas S Auchmoody the Executor of the estate of said deceased, at his place of business Rosendale Village Rosendale in the said County of Ulster, New York on or before the first day of March 1923

Dated August 24, 1922.

SILAS F AUCHMOODY.
As Executor of Miss Helen R Osterhoudt, Deceased

NOTICE TO CREDITORS—In pursuance of an order of Hon George F. Kaufman Surrogate of Ulster County, notice is hereby given, according to law, to all persons having claims against John S Smith, late of the City of Kingston, County of Ulster deceased, testate, to present the same with the vouchers in support hereof, to the undersigned Mary Smith, the Executrix of the estate of said deceased, at 69 East Chester Street, in the said City of Kingston N Y, on or before the 1st day of May, 1923.

Dated, October 26, 1922.

MARY SMITH.
Executrix.

C J Flanagan Attorney, 31 Broadway, Kingston, N Y

NOTICE TO PRESENT CLAIMS AND BILLS.

All persons, corporations, and co-partnerships having claims or bills against the County of Ulster are hereby notified to present the same on or before the 20th day of November, 1922, by leaving them with, or mailing them to, the Clerk of the Board of Supervisors, at the County Court House, Kingston, N. Y.

Dated, Kingston, N. Y., October 26, 1922.

HENRY R. DEWITT,
Clerk of the Board of Supervisors.

AVNET BROS.

CLOTHIERS AND FURNISHERS.

KIRSCHBAUM CLOTHES

Style, Wear, Fit—

You Get 'Em All in Our

Fall Clothes

$25 to $50

Style is an important consideration among young men. A second class buys Clothes for their long wear, while a third group lays emphasis on fit.

In this store you not only get what you want, but the other things in addition. That's why you get the fullest measure of value for clothing dollars here.

BOYS' SUITS AND OVERCOATS,
Newest and latest colors and styles,
$5.00 to $15.00

MEN'S AND BOYS SWEATERS,
All Styles and colors,
$1.50 to $10.00

HATS
Velours, Mixtures, Felt,
$2.00 to $5.00

SHIRTS
Silk, Silk Stripes, Flannels and others,
$1.00 to $7.00

ADLER GLOVES
Ireland Gloves, in Kid, Swede, Moco,
$1.50 to $5.00

REGAL SHOES
J. C. M. Shoes,
H. B. S. Shoes,
$5.00 and $6.00

TRNUKS, BAGS AND SUIT CASES

AVNET BROS.

BIG DOWNTOWN STORE

Corner Strand and Hasbrouck Avenue | Both Cars Pass the Door.

HOWARD'S HAT STORE

To Continue

Having Purchased the Interest of my partner I will continue the business with the same high grade line of

HATS AND HABERDASHERY

THAT HAS ALWAYS CHARACTERIZED THIS STORE

Our store has been restocked and a visit here will assure you of the exclusiveness of our line.

IF IT'S NEW YOU WILL ALWAYS FIND IT AT

HOWARD'S HAT STORE

CORNER JOHN AND FAIR STREETS.

Christmas Cards

Order Your Personal Engraved Christmas Cards NOW

Our Samples are ready for your inspection.

E. Winter's Sons

JOHN ST. OPEN EVENINGS.

Everybody knows that the Freeman Cent-a-Word ads. bring quick results. Try them

WILLS SELF TO DIE, AND DOES

Astonishing Incident in London Is Attributed to Auto-Suggestion.

AGED MAN IS VICTIM

Means Planned for Hanging Are Inadequate, but He Perishes None the Less—Head Hangs Limply in Handkerchief.

London.—Can a man "suggest" suicide to himself and die of the suggestion?

It is said that the natives of Samoa in the old days could "hate" one another to death. But read on:

Something has been written of the extraordinary effect of Doctor Coue's mental suggestion treatment upon a group of British shell-shocked soldiers.

He delivered his lecture to them and treated some of them as he had treated thousands of more or less normal people at his now world-famous Nancy clinic, and the result was an outburst of hysterical excitement which was deemed to be exceedingly injurious to the sufferers. It was, indeed a mad riot of the shell-shocked.

The episode created much criticism of the whole idea of therapeutical use of mental suggestion.

But it by no means decreased the ever increasing flock of patients rushing to Coue clinic at Nancy, which this summer has been greater than ever, having been swelled to more than twice its normal proportions by tourists, many if not most of them Americans.

Had Immense Sale.

The Coue book had an immense sale here in England and the discussion of the subject in drawing rooms, at clubs and in the newspapers since it was first brought forward has rivaled in enthusiasm the perennial political debates.

All sorts of extraordinary phenomena in this general direction have been reported from all parts of England and by all sorts of people.

Astonishing cures and complete failures have been reported with

His Neck Rested Limply in It.

great eagerness by pros and antis and there even has been some rather acrimonious discussion among those who believe and those who affirm and those who deny.

But the most astonishing incident which has been brought to public attention during the whole course of the long-drawn-out argument is furnished by the tragic ending of one Alfred Manning, aged sixty-six.

He had been unable to get work for a considerable time and had been much discouraged, although he had not actually suffered in a dangerous way from lack of food.

But he was old, tired and unsuccessful—of a sort and in a case which often furnishes suicides.

Thrust Head Through Noose.

And he was found dead in his room with his death declared to be suicide by the coroner, although it could be held to be that only by a person accepting very fully the theories of those believing that great power lies in auto-suggestion.

When found he had been dead for some time, kneeling at the foot of his bed.

He had tied two corners of a very large handkerchief together, making a loop which he had caught over one of the bed-posts.

Through the pendant cloth circlet thus formed Manning had thrust his head and, when he was found, his neck rested limply in it.

But the loop was large and loose; the handkerchief would not have pressed tightly on his throat if his head had not borne its weight down upon it and that scarcely could have been achieved to the point of strangulation by his own will-power.

Chemical Warfare of Ceylon Ants.

The standing army maintained by the white ants of Ceylon practices a sort of chemical warfare against insect enemies. They squirt drops of a secretion in the faces of other ants, which is said to drive them almost crazy.

ROME HOUSE HUNGRY

Shortage of Dwellings in Eternal City Serious Problem.

One Hundred Thousand More Rooms Are Needed to House Population—People Live in Immoral Conditions Because of Shortage.

Rome.—The "house hunger," as the lack of dwellings is called in Italian, is increasing in Rome. According to a statement by Doctor Raimondi, municipal councilor, Rome, a city of 660,000 inhabitants, needs 100,000 more rooms to house its population.

The surplus of people is now living in unhealthy and immoral conditions, Doctor Raimondi says. There are some quarters of the city where each room is occupied by from six to eight persons in the greatest promiscuity, and at Porta Metronia, one of the poorest districts of Rome, 28 persons are living in three rooms.

Also at the very gates of Rome a portion of the population has reverted to the troglodytic period and lives in grottoes excavated in the hills, while others have built straw huts to house their families.

This state of affairs is a consequence of the war. On account of the rise in the price of building materials, the construction of houses ceased practically entirely for about eight years. The government has tried to meet the situation by appropriating 800,000,000 lire (at par $160,000,000), to be lent at 3 per cent to workmen, civil servants, etc., for the purpose of home building.

Such amount, however, is not enough, according to Doctor Raimondi, for it provides only for the construction of about 30,000 rooms. This, together with 10,000 rooms which are being built by private individuals without state subsidy, makes a total of 40,000 rooms, leaving 60,000 more to be built within the next three years.

A further subsidy of 600,000,000 lire is being agitated.

BY THE BOW-WOW MAIL LINE

This little Milwaukee lady wanted to send her puppy to grandma in the country. Having quite a knowledge of the United States postal service and great faith in its ability, she mailed the puppy as shown above and specially requested that he be not tumbled about in a mail sack. Not quite in accordance with regulations, but we must not say just what the postal authorities did with the baby canine. We think he reached his destination.

BOY'S UNUSUAL EXPERIENCE

Black Snake, Pursued by Harvester Crew, Seeks Refuge in Boy's Blouse.

Norwich, Conn.—Ray Davis, the son of G. Warren Davis, had an unusual experience with a black snake. The boy was lying on the ground in the hay field where his older brother and other men were getting in the crop, when they stirred up a three-foot black snake.

The snake made the best speed he could to get to a place of safety, and as he looped along the ground spied a refuge in the bulging blouse of the boy and darted in through a gap where a button was loose. Almost before the boy knew it the snake was wrapped around his body inside the blouse.

At once the haymakers knew that something was happening, for the boy let out a yell that brought his brother rushing to the spot. He snatched out the snake and snapped its head off.

Former Newsboy Becomes President of University

Los Angeles, Cal. — From newsboy to university president at the age of thirty-three is the record of Cloyd Heck Marvin, M. A., Ph. D. for more than three years dean and assistant director of the University of California's southern branch, who was given a farewell luncheon by the Los Angeles chamber of commerce, prior to his departure for Tucson, to become president of the University of Arizona.

Thrift Foe of Idleness.

Once in a while a man picks up a ten-dollar bill on the street, but most ten-dollar bills are earned. Those who earn them do not spend much time on the streets, for they are too busy elsewhere. Thrift is the inveterate foe of idleness.

MOHICAN MARKET

SATURDAY'S BIG SPECIALS!

THE BUYING POWER OF THE DOLLAR WAS NEVER LARGER THAN RIGHT NOW AT THIS MARKET. THIS TREMENDOUS SELLING MAKES THIS POSSIBLE. THE MORE WE SELL THE MORE YOU SAVE. CUSTOMERS COME HERE FROM ALL DIRECTIONS, EAST, NORTH, SOUTH AND WEST, AND WELL THEY SHOULD. WE SURELY CANNOT HELP THIS GIVING MORE FOR A DOLLAR.

BEEF Government inspected. Heavy, Western Steers
BEST CHUCK ROAST, lb. - 19c
LEAN POT ROAST, lb. - 16c
Fresh Cut PLATE, lb. - - 8c
MEATY SOUP PIECES, lb. - 5c

Steak Fresh Chopped Beef, cut from government inspected corn-fed western steers. No bones, no waste, all meat. A steak well worth a quarter. Now selling 2 pounds..... **25c**

OYSTERS Last week our sales were the largest ever. The oysters we sell are the famous Northern Grown the finest quality in the land. Sold as received from the shuckers. No water, no waste, all meat. Full measure, Pint..... **35c**

VEAL Delaware Co. Milk Fatted Home Dressed Calves
SHORT CUT LEGS, lb. - 29c
CHOICE MEATY CHOPS, lb. 26c
BREAST FOR STUFFING, lb. 16c

Mohican Bakery IF YOU WOULD HAVE HOME LIKE BAKING, Let the Mohican Bakers do your baking. Charlotte Russe, each, 10c; Cream Puffs, each, 4c; Chocolate Eclairs, each, 5c; Orange Square Cake, each, 15c; Large Jelly Rolls, each, 15c; Rich Angel Food, each, 25c; Big Rich Mocha Three Layer Cake, 50c; Rich Crullers, doz., 19c; Rich Chocolate Rolls, each, 20c; Raisin Pound Cake, lb., 25c; Large Coffee Rings, each, 15c; Big Rich Cup Cakes, doz., 24c; Boston Brown Bread, loaf, 10c; Sugar Buns, doz., 15c; Sandwich Rolls, doz., 12c; Maple Walnut Cake, ea., 20c.

PORK SAUSAGE Strictly all pork and that the best cornfed little Dutchess County pigs, with the best quality seasoning. All this for only, Pound..... **19c**

FRESH HAMS One ton on sale Saturday. Dutchess County Cornfed Pigs. Special Price, whole or half, Pound **21c**

ARMOUR'S HAMS Skin Backs, freshly smoked. Twenty-five Hundred Pounds for this Saturday's Sale. Whole or half, Pound **18c**

GRAPEFRUIT Thin Peel, Heavy, Juicy Isle of Pines Fruit..... 5c SPECIAL Each

COFFEE Mohican Dinner Blend, A good cup, mild, rich 25c SPECIAL lb.

ORANGES Heavy, Sweet & Juicy Porto Rico Fruit.... 27c SPECIAL Doz.

JAM Pure Strawberry Pound 19c | JAM Pure Raspberry Pound 19c | CHEESE Rich Whole Milk Pound 29c | JAM Pineapple Pure Pound 23c | JELLY Pure Strawberry Pound 19c

Poultry - - We are now receiving some nice Home Dressed Chickens and Turkeys.

THE MOHICAN COMPANY

296 WALL STREET, Near JOHN ST., KINGSTON.

AGE MATTER OF COMPARISON

Actual Passing of the Years Really Has Little to Do With Coming of Decrepitude.

John R. Voorhis, president of the board of commissioners of New York city, recently celebrated his ninety-third birthday by doing his usual day's work. He arose at 4:30, his usual time, and after his usual hearty breakfast walked as usual to his office more than a mile away.

Being ninety-three doesn't mean anything unusual to this man whose span of life has been two-thirds as long as that of the American republic.

Age is, after all, remarks Thrift, greatly a matter of comparison. A few days before Mr. Voorhis' birthday he said that, while walking briskly to his office one morning, he noticed a seventy-five-year-old man feebly hobbling along the street, tottering with every step and seeming to have a terrible time to navigate even at the slowest pace.

"It was a great pity," commented Mr. Voorhis, on this sad spectacle, "to see such a young man so nearly disabled by old age."

Yes, it's largely a matter of comparison.

At sixteen, forty is old age; at ninety-three, seventy-five is youth. The actual years count for naught. More and more we find this our.

CALLED ON FOR MUCH WORK

Amount of Labor Performed by the Human Heart Is Almost Beyond Power of Description.

The heart of one man in a lifetime pumps as much blood through the body as the blood weight of the 10,000,000 men killed during the war, according to Dr. J. Plesch, a professor in the Berlin Medical School, an authority on blood circulation and the first man to perfect a system for measuring the blood content of the human body.

"The heart of a man weighing 133 pounds and living sixty years," he said, "pumps during the course of his life 161,500,000 quarts of blood. The World war cost 10,000,000 lives. Estimating the average weight of a man's body at 133 pounds and the weight of the blood content at 5 per cent of the total, some 21,400,000 quarts of blood were shed during the war."

Professor Plesch used this illustration to show how much more powerful is this marvel of nature than the destruction which mankind with the most ingenious instruments of warfare was able to inflict upon itself in five years of desperate effort.

Seek Employment Worth While.

Let your employment be such that may become a reasonable person; and not be a business fit for children or distracted people, but fit for your age and understanding. For a man may be very idly busy, and take great pains to so little purpose, that, in his labour and expense of time, he shall serve no end but of folly and vanity. There are some people who are busy, but it is as Domitian was, in catching flies.—Jeremy Taylor.

No Stairs or Elevators.

Apartment houses have been constructed in Seattle which have no stairs or elevators, the ramp system being used, and it is said to meet with entire satisfaction from every standpoint. Hot water is secured by burning the refuse of the house in incinerators. The ramp is a series of gradual inner inclines from one floor to another.

China Clay.

China clay is nothing but decomposed granite and much of it is dug up from pits in Cornwall, England. It is mixed with water and run into a series of ponds, where the heavy impurities sink to the bottom, leaving a thin paste of fine clay. When this settles it is dried into bricks, ready to go to the potteries.

GAS BUGGIES—How it Affects Some People

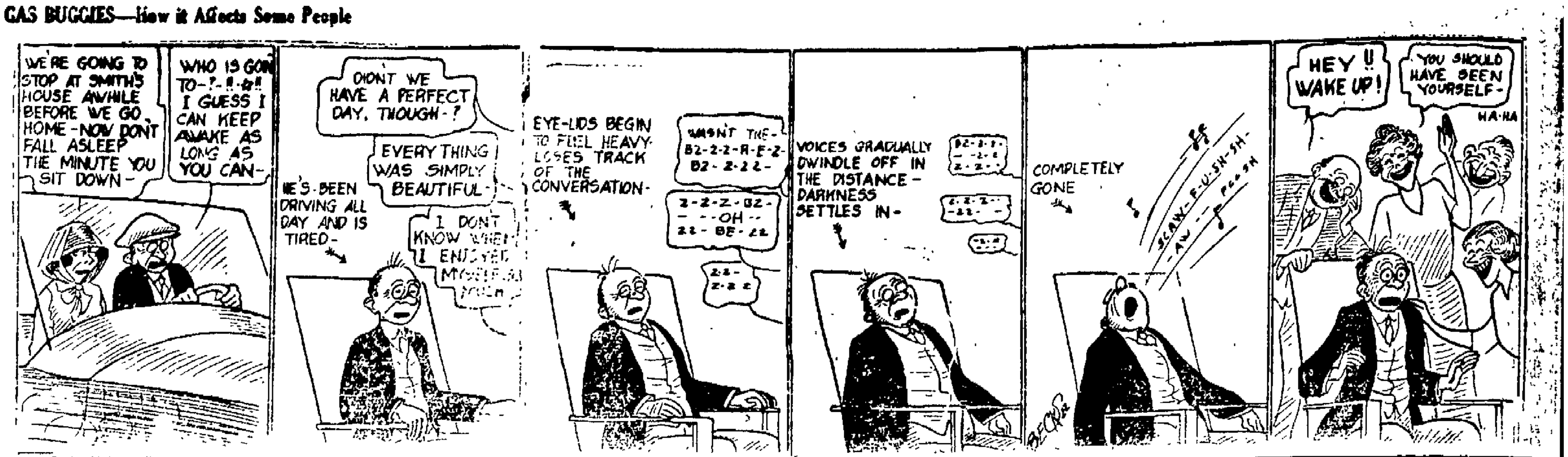

THEM DAYS IS GONE FOREVER "That's Where I Long To Be" By Al Posen

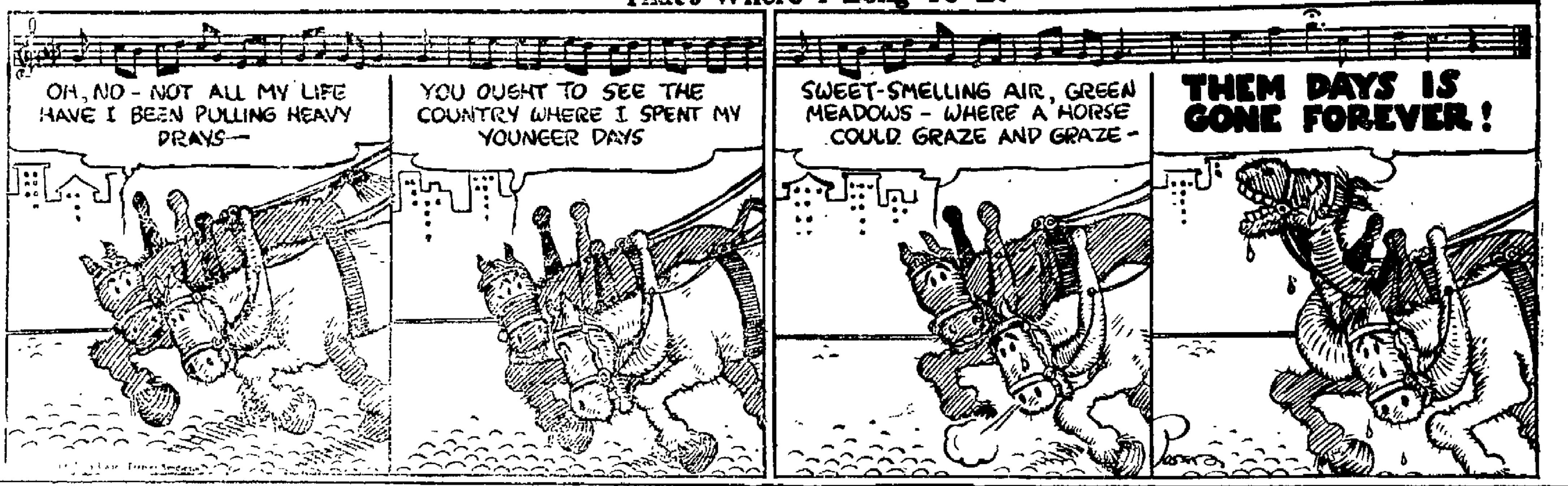

Daddy's Evening Fairy Tale

BY MARY GRAHAM BONNER

ZOO BIRDS

"Some of the birds in the zoo," said Daddy, "decided that they would each tell something of themselves, so they would all be better acquainted.

"And so, one day, they called a meeting and each of the different birds called upon leaned forward on his perch and told something about himself.

"One of the Parrots called the meeting to order and in turn each bird told his story.

"'I' said the Mexican Rice Grackle, 'come from the southern portions of Mexico. I have the habits of a cow bird and am fond of letting others do my work for me.

"'I am black and blue in color. Now I do not mean for a minute that I look as though I had fallen down and bruised myself.

"'No, not for a minute do I mean that. Nor do I mean it for several moments or even hours or days or weeks or months or years.

"'I do not mean it. That is all for that.

"'I have handsome black feathers and blue feathers which are so mixed together that it makes me look very fine, very fine indeed.

"'It is our custom, just as it is with the Cow birds, to lay our eggs in [illegible]

[illegible] as a rule in the nests [illegible]

[illegible] a large Cacique, [illegible] smiled. "I don't [illegible] in the zoo [illegible] was a Giant [illegible] the Montezuma

[illegible] he said, 'from the southern [illegible] Mexico to Panama [illegible] I am not taking

[illegible] not taking any journeys,'

[illegible] recognized or known be- [illegible] a very big and very [illegible]

[illegible] in colonies. We build [illegible] hanging nests. Often they are [illegible] feet in length, and that is a good [illegible]

"'[illegible] colonies of birds live in very [illegible] Our beaks are reddish [illegible] have some lovely brown [illegible] feathers you will notice. [illegible] you see here are about [illegible] of our kind in a zoo or [illegible]

'And that is all the time I am giving for my story, I believe. Not having a watch, I cannot look at it and see as I've been told lecturers do.

"'I couldn't tell the time if I had a watch, though I can tell the time by the sun, and his clock!'

"'It is my turn now,' said the Double Banded Giant Cacique. 'I come from the northeastern part of Brazil. I am a very, very rare bird.

"'And I want to remain like that, mysterious and interesting. I do not tell of my ways in the wild and as I

"A Bower of Twigs."

am so seldom seen people do not know of my ways nor of the family ways.

"'For when I speak of myself I mean my family too. But you know of my home and you know my name and you know that I am here.'

"'I am the Bower Bird from the eastern part of Australia,' began another bird.

"'You will notice how dark and blue my eyes are. I have a greenish yellow beak. You will notice that I am fond of pretty colors.

"'I wear an inky blue sort of suit in color. I think it's a lovely shade. One would almost feel that by touching me one would get ink over one. But not at all. It is just my color and a lovely color it really is.

"'I am named the Bower Bird because of a habit we have in our family of building a bower of twigs arranged in two upstanding opposite lines, and the tops lean toward each other.

"'It is very bower-like and lovely. Here in the zoo I only use my bower as a playground; my nest, you will see, is built in the tree.

"'But my bower is lovely,' the Bower Bird ended, and all the others agreed."

Head of the Class.

"Stan," explained the teacher, "means the place of.' Afghanistan is the place of the Afghans—where they are located, you see. Hindustan is the place of the Hindus. Can anyone give me another example? How about you, James?"

"Umbrellastan," suggested James promptly, "the place for umbrellas."

Drake's Valuable Remedy

For External Internal Use

For breaking up a Cold, Sore Throat, Neuralgia and Toothache, Colic, Cramps, Cholera Morbus Headache, External Pains and Diarrhoea.

Price 35c per bottle your Druggist or Grocer.

The KITCHEN CABINET

(©, 1922, Western Newspaper Union.)

Whether loved ones are waiting
The toiler to kiss and caress
Though in Bradstreet's he hasn't a rating
He is still a splendid success.

If the dear ones who gather about him
And know what he's striving to do
Have never a reason to doubt him,
Is he less successful than you?
—Edgar Guest.

PANCAKES FOR ALL OCCASIONS

With the chilly days of fall we enjoy hot cakes for breakfast; chicken with a corn fritter or cake is good for dinner, and a satisfying luncheon dish is:

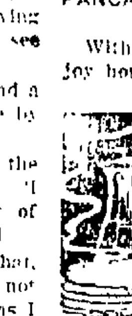

Potato Pancake.—Pare three large potatoes and let them stand in cold water for three or four hours, or let soak overnight. Grate them in a bowl and add one beaten egg, one-half cupful of flour and one teaspoonful of baking powder. Season well with salt, pepper and add milk to make a pouring batter. Bake on a hot griddle and serve with sausage.

Sweet potato pancakes are delicious when served with veal or chicken. Prepare in the same manner as the Irish potato.

When serving hamburg steak place the well-cooked cake on a small cake of molded rice and pour over all a rich tomato sauce. The rice may be made by stirring a small portion into a pancake batter, then fry as usual.

For a luncheon dish spread a hot cake with creamed chicken, ham or any meat or appetizing leftover; roll up and serve piping hot.

For the oyster lover here is one to try. Make a rather thick batter, add the oysters chopped coarsely after parboiling them in their own liquor. Serve the cakes in an overlapping border around a boiled fish.

Pancakes spread with sausage meat is a very good breakfast dish. Fry a large, thin cake, brush with sausage fat, spread with cooked sausage meat, roll and lay on a hot platter; two will be enough for the ordinary portion.

French Pancakes.—These are the jelly-filled pancakes; spread the hot-buttered cakes with jelly, jam, marmalade or any desired preserve. Roll up, sprinkle with powdered sugar and serve. These cakes may be baked the size of a dessert plate; spread with the butter and filling, piled like layer cake, then cut and serve.

Nellie Maxwell

SAMSONVILLE.

Samsonville, Nov. 9.—Meeting was held at the Samsonville church Sunday, which everybody enjoyed. Next Sunday there will be Sunday school and Epworth League. At night there will be church. We all hope there will be a big crowd.

The Misses Leona and her sister Leah Shurter are recovering from their bad colds.

Miss Alice Kelder and her friend motored to Woodstock to the entertainment, which was held on Halloween.

Mrs. Walter Clark held a party for the young folks on Halloween, which everybody enjoyed. Those present were: Clarence, Ward, Alberta and Bradford Kelder, Fred Davis, a good one for cracking jokes; Mr. Peterson and Borghild Samonse, Florence Barringer and brother Alfred, the school teacher of Samsonville, Miss Harris, Leona and Leah Shurter.

Miss Mildred Davis was sick Monday, so she was absent from school.

Miss Ruth Oakley of Acorn Hill, spent Saturday night with the daughter of Mrs. Frank Davis, Mildred Davis.

There were but few tricks played Halloween.

Mr. Smith made a call to the school house on Wednesday, November 1st, afternoon, which was to see about his shingles scattered in the road above the Cold Spring path.

Mr. Carlson has gone back to the city to spend the winter.

Miss Else Myers of this place, who has been staying home for a week, will return to her work, in Ulster Park.

Stanley Davis, janitor of Samsonville school, has had a very bad cold.

Miss Mildred Moore returned to her place where she is working Saturday.

Veronica and Rosy Kepalia called on Leona and Leah Shurter of Samsonville Sunday.

Miss Florence Harris, the school teacher of Samsonville, is getting along well with her school teaching.

Mrs. Harland Kelder is improving from her very bad cold.

John Kelder had a house full of his wife's people last Sunday.

Nash Leads the World in Motor Car Value

Touring Model
Six Cylinders
Five Passengers
Reduced Price
$1240

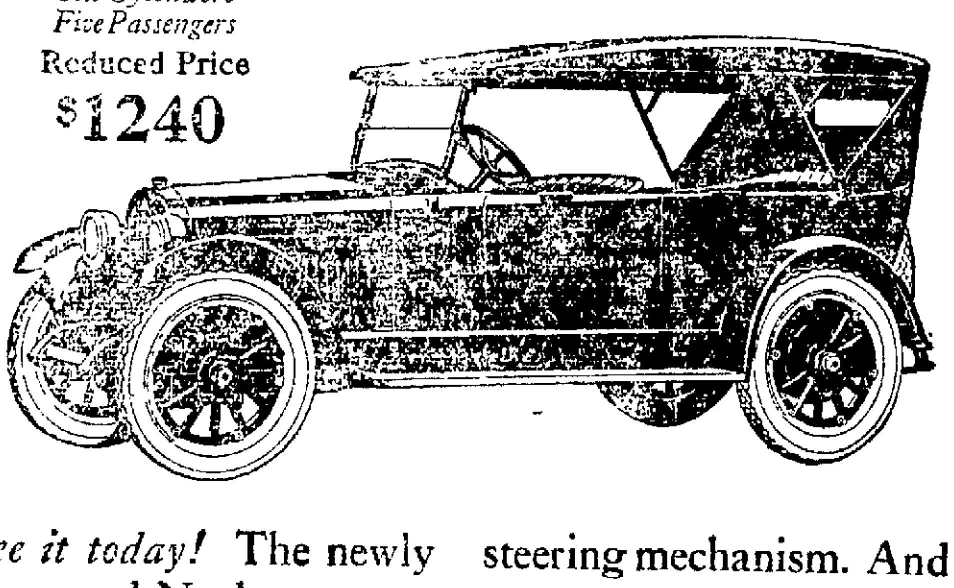

See it today! The newly improved Nash now embodies a number of important refinements and developments that urge your immediate visit to our showrooms. For example, there is a new steering mechanism. And a new-type cowl ventilator is introduced just forward of the windshield. Come and see them all before our allotment is sold. The price has been reduced to $1240.

FOURS *and* SIXES

Reduced Prices Range from $915 to $2190, f. o. b. Factory

NASH

ULSTER GARAGE, Ltd.

269 FAIR STREET

Enjoyment begins with the first scent of its fragrance, and it's "Good to the last drop"

REG. U.S. PAT. OFF.

MAXWELL HOUSE COFFEE

Everybody knows that the Freeman Cent-a-Word ads. bring quick results. Try them

1888—MAX JACOBSON—1922

Get a Good Overcoat!

You want comfort, you want style and you want real wear in an overcoat.

That's exactly what you will find in models which we now have on display.

Every one has smart style and is snugly warm. There is a wide selection of the favored fabrics and shades.

And every coat is tailored to keep you looking your best.

Suits $25, $30, $40

Overcoats $25, $30 and up

Max Jacobson

COR. BROADWAY AND MILL STREET.

BUSINESS NOTICES

Dr. Broberg, Graduate Chiropodist and Chiropractor, 65 St. James St., corner Clinton Ave. Hours: 10 to 12 and 2 to 5. Phone 764. Lady assistant.

Perry's Express. Phone 71-M.

MOVING, TRUCKING, EXPRESS. Local and long distance. Maston & Strubel, 742 Broadway. Phone 1255-J.

Elmer Palen will have 25 head of good second hand horses, also will have 35 head of good cows and a lot of good furniture, for my sale Tuesday, November 14. Sale starts 1 o'clock sharp at 682-684 Broadway, Kingston, N. Y.

Concrete blocks made by A. H. LAWATSCH, 51 Summer street. Will sell and deliver at a moderate price. Phone 188

The State Window Cleaning Co., 13 German street, Kingston, N. Y. We clean everything under the sun. Our work is guaranteed and price reduced. Tel. 1167-J

LAST CALL

Tulips to plant and bloom in the spring should be planted in the ground now.
VALENTIN BURGEVIN, INC.,
Fair and Main streets.

FACTORY MILL ENDS
Blanket sale. DAVID WEIL.
44 Broadway, Bargain House.

Moving and trucking. M. McDONOUGH & SON, Tel. 2012-M.

CORD WOOD
Sawed or Split
$5 large truck load.
J. A. MURRAY, Boulevard

Chas Klein, automobile painting, refinishing. Office telephone 433-W Office 488 Broadway. Shop corner Emerson and Janet streets, Kingston, N. Y.

OUR SPECIALTY
Player piano repairing and piano tuning B SHONINGER CO, 282 Fair street

Look over your wardrobe, there must be some garments that need French Dry Cleaning, Dyeing, Cleaning or Pressing. If so just call The French Dye Works, 524 Broadway, or phone 97-J. All our work is guaranteed. J. CIPNIC, Prop.

The Daily Freeman is on sale at the following stands of the Schultz News Agency in New York city.
102 West 42nd Street.
42nd Street and Park Avenue, (opposite Grand Central Depot).
30th Street and Broadway. (S. W. Corner).
42nd Street and Sixth Avenue, (S E. Corner).

When it's trucking, local or long distance, call 885 FINN'S baggage express, 31 Clifton avenue.

Dr Magnus Gross,
Chiropodist
284-286 Wall street. Tel 420.
Treats all foot ailments. Open evenings. Sunday by appointment.

JOSEPH F. PFROMMER
Plumbing, tinning and heating, sheet metal work. Telephones 2031 and 62-R.

IT'S GREAT.
Try a loaf of Mrs. Salzmann's Caraway Rye. At your grocer or phone 1610.

KINGSTON TRANSFER CO. Moving and trucking, local and long distance, New York trips regular. 769 Broadway. Tel. 1122-J.
A. KREISIG, Prop.

SPECIAL ANNOUNCEMENT.
We have on sale all of November latest Victor records. KAPLAN FURNITURE CO., INC.

Piano Tuner
Frederick C. Winters
231 Clinton Ave. Phone 1113-J

John Remus, 29 Brewster street, carpenter and builder, telephone 1463-J.

For your new and second hand stoves and stove repairing. M. Kaplan, 66-68 North Front street. Phone 1043.

STORK'S TAXI SERVICE.
Day and night. Phone 585-J.

French taught by Parisienne lady. Mme. Gosselin, 458 Broaddway, only by appointment. Phone 119-W.

Laundry—Tel. 1986 Make wash day a play day, by sending your wash to the Kingston Laundry 85-87 Broadway.

PAINTING
Let me estimate your painting, inside and outside. Good work only. Reasonable Also paper hanging by roll. Jacobson, 75 Cedar street. Telephone 2117.

New Prices ON Shotgun Shells
TRY US FIRST
C. A. WARREN
"The Sporting Goods Store"
260 FAIR ST.

HEADLIGHT LENSES WHICH ARE LEGAL

Tentative List of Those Which Alone Will Be Permitted on Cars In This State After April Next—Ford Visor and Warner Unlawful Now.

The New York State Headlight Law and the enforcement of same which has been the paramount issue of the New York State Motor Federation for some time, is being rounded into shape by the establishment of headlight testing stations under the supervision of the Motor Federation.

Reports received by Secretary Malley show that the establishment of these stations in garages has proved a very desirable step toward the uniformity of automobile lighting, as many devices approved under the old regulations do not meet satisfactorily the requirements of the revised ruling.

Sixty-nine of the approximately 100 automobile headlight devices which have been approved for use in New York state up to this time, have been eliminated, with the understanding that they may be used until April, 1923, with the exception of the Ford Visor and the Warner lens, the applications of which have been withdrawn and they are not legal at the present time

The following is the revised list of tentatively approved lenses which will supersede the old list April, 1923. Therefore, the motorist is advised to equip his car with any one of the following approved lenses and avoid having to make another change in April, 1923:

Alpheco lens
Bausch & Lomb lens (new)
Benzer Lens improved, type "A"
Brown reflector
Clamert lens style "A"
Conaphore clear "type F"
Conaphore Noviol, type "F"
Cor-Co-Lite reflector, type "A"
Dodge Brothers headlamp
Flat-Lite, type "B"
Flintex, type "J"
Ford refracting prism headlight, type "H"
Fracto-Lite
Green Moon
Guide Ray lens, type "A"
H-G Hocking glass lens
Holophane lens, No. 855
Hudson, type "R"
Killglare lens
Lancaster beam control lens, type "A"
Lee Knight lens
Legalite M 111
Liberty lens
Liberty lens, type "D"
MacDonald Optical lens
Macbeth lens, type "D"
McKee lens, type "M"
Monogram Light Distributor
National lens
Parab-O-Light, type "F.W."
Patterson lens
Primolite lens
Right lens
Saferlite deflector
Shaler roadlighter (new type)
Smith's lens
Sunlite lens, type "D"
Superfect lens
Universal lens
Violet Ray lens
Wills Sainte Claire headlamp

Make a note of the dates, November 20 to 25

—Advertisement.

BUSINESS NOTICES

MOVING EXPRESS TRUCKING.
Local and long distance moving. Trips to New York and vicinity every week. Sheldon Tompkins, 186 Ten Broeck Ave. Tel. 287-W.

Quality repairs without the penalty of high price. Cars oiled, greased and weekly inspected. Cars called for and delivered. Truck bodies built to order.
B. S. KEARNEY,
Albany avenue extension. Tel. 1088.

I. Orance, tailor, cleaning, pressing and repairing. Also ready made suits Prices very reasonable. 7 West Strand.

Mrs. R. H. McCutcheon, licensed undertaker and embalmer, 44 Prince street. Telephone 1920.

Mrs. A. Walker, 133 Highland avenue, announces the continuance of the electric business formerly conducted by her late husband. The same efficient help will be employed. A complete line of electric fixtures and appliances will be carried as usual. Estimates given on all work. We solicit all electric repairing. Phone 1439-W.

SNYDER BROTHERS EXPRESS.
Phone 257. 628 Broadway. Baggage and delivery service; moving and hauling; local and long distance.

m-22-1
Genuine Orange Blossom Rings bear this mark and the words "Orange Blossom". None genuine without them.
Cordially Yours,
SAFFORD & SCUDDER,
Jewelers
"The House of Lucky Wedding Rings"
310 Wall St., Kingston.

PROHIBITION NOW A NATIONAL ISSUE

"Wets" Not Strong Enough Yet To Modify Enforcement Law But Will Present Claims At Big Party Conventions in 1924—To Agitate In Meantime.

By Telegraph to The Freeman.

Washington, Nov. 10.—Politicians of all shades of opinion in Washington, peering into the future and seeking to discern the probable issues of 1924, were just about agreed today that prohibition is in a fair way to become the chief argument two years hence.

Despite the remarkable victories chalked up by the wets in Tuesday's elections, it seemed improbable today that anything can be done in the next congress toward modification of the Volstead law. The wet victories were notable and their numbers in congress greatly increased, but even the liberals themselves admitted today they will fall somewhat short of actual majority.

What the far-sighted liberals see as a result of Tuesday's gains, is a renewal of the agitation throughout the next two years, keeping the issue constantly before the public so that in 1924 the time will be ripe to strike for actual control of both branches of congress.

It is not inconceivable according to some liberals, that two years hence the modification element will be so strong as to compel both major parties to adopt a moist plank in their platform At any rate such a plank will be an issue before both national conventions in 1924. That much seems already assured.

The Association Opposed to the Prohibition Amendment claimed today that revised figures on Tuesday's election gives the liberals actual control of the next house of representatives by a narrow margin of a few votes

IN THE AIR TONIGHT.

Radio Programs That Are Free As The Air That Bears Them.

Radio programs for tonight are:

WGY (Schenectady)

6:30 p m. — Reading from Grimm's Fairy Tales.

7:40 p. m.—Health talk, "Fats—Should They Be Eaten or Not?" by Dr Herman M. Biggs, New York state health department

7.45 p m —Concert program.

Instrumental selection, "Opus 125, No. 1," Schubert, Rice string quartet.

Baritone solo, "Smile Through Your Tears," Hamblen, Walter Treveres.

Instrumental selection, (a) "Andante Cantabile," Tschaikowsky; (b) "Spirit of the Eighteenth Century," Pochon, Rice string quartet.

Violin solo, "Hejre Kati," Hubey, T. De Stephano.

Baritone solo, "Even the Bravest Heart," from "Faust," Gounod, Walter Treveres.

Instrumental selection, "Opus 125, No 1," Schubert, Rice string quartet.

Baritone solo, "Yesteryear," Crist, Walter Treveres.

Violin solo, "Minuet," Mozart, T. De Stephano.

Instrumental selections, (a) "In der Heimath," Grief, (b) "Berceuse," Iljinski, Rice string quartet.

Piano solo, "Praeludium," Sibelius, O. G. Yettru.

Instrumental selection, "Opus 125, No. 1," Schubert, Rice string quartet.

10:30 P. M. Concert.

Orchestra, "Flower Song," Lange, WGY orchestra

Piano solo, "Hunting Song," Mendelssohn, O. G. Yettru.

Orchestra, "Minuet," Paderewski, WGY orchestra

Soprano solo, "Could I," Tosti, Mrs. W. C. White.

Violin solo, "Air Alsacien," Moffat, E. Rice.

Piano solo, "Nocturne in E Minor," Chopin, O. G. Yettru

Soprano solo, "Au Printemps," Grieg, Mrs. W. C. White, E. A. Rice, violin obligato.

Violin duet, "The Alpine Maiden's Dream," Labitsky, Edward Rice and Leo Kliwen.

Cello solo, "The Swan," St. Saens, Ernest Burleigh with orchestra accompaniment.

Soprano solo, "Cradle Song," Tschaikowsky, Mrs. W. C. White.

Orchestra, "Serenade," from "Les Million d'Arlequin, Drigo, WGY orchestra.

WJZ (Newark)

6.00 p. m.—"Appointments of a music room."

7:00 p. m.—"Bedtime Stories," by Thornton Burgess, author.

7.15 p. m.—"Talk on Dogs," by Frank Dole.

8:30 p. m —Literary evening.

8:40 p. m.—Concert by the 105th artillery band of New York city.

9:55 to 10:00 p. m.—Arlington time signals. Official weather forecast.

10:01 p m.— Continuation of program by the 105th military band.

KDKA (Pittsburgh)

7:00 p. m.—News.

8:00 p. m.—Bedtime story for the children.

8:30 p. m.—Special addresses by prominent business men.

9:00 p. m.—An evening of original German compositions, by George Ahl of Pittsburgh.

Sugar Always Cuba's Mainstay.

Sugar has been the principal crop grown in Cuba since its early days, and over half the cultivated area of the country is devoted to cane.

Weight of Human Heart.

An ordinary human heart weighs nine and one-third ounces, yet its power is sufficient to raise its weight 20,280 feet in an hour.

F&D CIGARS HAND MADE FULL HAVANA FILLED

BATTLING SIKI LOSES TITLE

Barred From French Prize Ring And Probably All Others For Nine Months For Assaulting M. Cuny.

By Telegraph to The Freeman.

Paris, Nov. 10.—Battling Siki, French Senegalese negro who won the light heavyweight championship of Europe from Georges Carpentier, is just plain Battling Siki today. His title was cancelled and he was barred from the French prize ring for nine months by the French Federation of Boxing, because of rough house tactics at the ringside.

"Siki has shown by his conduct that he is not worthy to represent France internationally," said the Federation's statement, announcing the banishment of the negro fighter from the ring.

Considerable influence was exerted upon the members of the federation by news that the British government would not allow Siki to meet a white fighter on English soil.

Francis Descamps, manager of Carpentier and M. Cuny, whom Siki assaulted on Wednesday night, appealed to the federation for clemency for the negro but were overruled. President Rousseau, of the federation wished to make Siki's period of exile from the prize ring two years instead of nine months, but finally gave in.

The meeting of the federation broke up at 3 a. m As Siki came out, he was asked what he thought of the decision.

"All right, let them take my title," exclaimed the big negro good-naturedly. "I don't care It went to my head and made me do some silly things. They can't take away my name of Battling Siki. Plain Battling Siki is good enough for me."

News of the decision was sent to the International Boxing Union requesting all countries to boycott Siki.

Possible Explanations.

Hubby—"Of course, dear, it's only a rough idea of mine, but do you think it's possible there's ever such a thing as a printer's error in that cookery manual of yours?"—London Opinion.

MORGENWECK AFTER MORE SEATS FOR FANS

Urges Fans To Buy Semi-season Tickets.

College Point, L. I.,
Nov. 9, 1922.

Editor, The Freeman:

Wednesday night quite a few people were left in the cold for reserved seats account of being sold out. I was sorry to see this as quite a few seats were sold to out of town people who were on the job and ordered them in time. However, I noticed that several of our old customers were disappointed and I don't like to see this. I again urge those that anticipate coming to our games take advantage of the semi-season ticket plan. There are now 12 games left of the first half. The outlay therefore is $3.60 a seat or $7.20 for a pair of tickets. This insures the fans a good seat for all games and more also insures them for the second half and also any exhibition games we may book and I am now negotiating for a 3 game series with the Celtics. The holders of the season tickets will get their regular seats in such a series. I am anxious to sell as many of these seats as I can as that prevents the usual rush and disappointment and also makes the handling of the admission people easier. There is a league meeting Saturday night and Sunday and I am going there and see we get what is coming to us. I think however the meeting is also to assist Schenectady to secure a better team. The wishes of the managers are that there should be no weak attraction from or for any town and I think that is the right idea. While I am up there, I am also going to see if I can secure the Gloversville or Utica bleachers or at least enough to handle about 400 more at the band end. I want to make it my aim that we can seat all our fans at all times so as to give them the best satisfaction possible.

FRANK MORGENWECK, Manager
Kingston Basketball Team.

Chinese Women Gossip.

According to one authority the upper class women of China give little attention to serious affairs, spending most of their time in gossiping and gambling.

THE UP-TO-DATE CO.
Featuring for Saturday
FULL FASHIONED SILK
HOSE
THIS HOSE IS POSITIVELY $2.00 VALUE
$1.29
Exclusve Agency for Gold Striped Hosiery.

Swedish Peasants Adopt Motors.

All but one participant in a recent farmers' festival at Kalmar, Sweden, attended the event in motor cars. "In that particular section of Sweden," says a consular report to the United States Department of Commerce, "ox carts not long ago were the only means of communication. Peasants and small village functionaries, who formerly looked upon the auto with marked disfavor, have changed their attitude and view it as a sign of their country's prosperity, and are now doing their part in keeping the roads in some kind of order." Three thousand two hundred and thirty passenger cars and 798 motor trucks were brought to Sweden from foreign countries during the first six months of 1922, as compared with 2,634 cars and 548 trucks for the corresponding six months of 1921.

Satisfying Explanation.

The main reason why our chauffeur outdresses us is that he doesn't have to own an automobile.—Galveston News.

Evidently Did Not Fear Washington.

David Burns owned the farm on which the executive mansion and many department buildings now stand at Washington, a thrifty Scot, who objected to giving the land for Lafayette square. When Washington reminded him he would have been a poor tobacco raiser had the federal government not chosen his farm, he replied that but for a fortunate marriage Washington would have been an ordinary surveyor, but Washington got the land he wanted.

Our Snappy Youngsters.

"Now, ma, let's not waste time with foolish questions. I got into a scrap with Biff Jones an' he blacked my eye an' tore my clothes. So fetch pa's razor strop an' let's get it over with. I gotta date in half an hour."

Only One of the Kind.

The globe fish, an inhabitant of tropical waters, is said to be the only member of the finny tribe that swims on its back

STRAUSS CUT GLASS
Adds to the table's appearance.
S. E. Eighmey
PYREX OVEN WARE
Will help you prepare the extra meals.

When the Folks Come Home For Thanksgiving!

And the Christmas Holidays, you'll want to dress the home in some new furnishings. This store is the best place to buy them, because we have larger and more varied stocks and sell on a much closer margin of profit, which insures you a substantial saving on your expenditures.

Smith's Wilton Velvet
Heavy close pile fine grade wilton velvet in attractive patterns and colors, very low priced at
$69.00

Axminster and Velvet Rugs
Choice assortment of many beautiful "quality" rugs in patterns for every purpose. 8.3x10.6 and 9x12 sizes.
$22.50 to $45.00

RUGS

Bissell Carpet Sweeper
Gathers the dust instead of scattering it. "Makes cleaning easy."
$4.50, $4.75, $5.00

Gold Seal Congoleum Art Rugs
The patterns and colorings win the admiration of housewives everywhere. Sanitary and easy to clean. All sizes in stock. The 9x12 sells for
$16.00

Gold Seal Mat
For under the stove, size 4½x4½ in a number of good patterns sells for
$2.25

Congoleum Kitchen Mats
Several sizes, from
19c to 50c

Wool Fibre Rugs
Make an ideal sleeping-room rug of excellent wearing qualities, 9x12 size sells for
$17.00

Deltox Grass Rugs
Extra heavy new designs and close woven. The 9x12 sells for
$16.00 and $17.00

Towels, Crashes, Table Linen, Bed Spreads and Blankets
Your dollars will show greater purchasing power at our counters when filling your holiday needs in these goods.

CURTAINS AND DRAPERIES OF BEAUTY.
What a dainty, homey touch new draperies give a room. Here are some exceptionally fine materials low priced.
SUNFAST DRAPERIES in rich plain colors and charming designs in all the best shades
50c, 59c, 75c, $1.39 yd.
CRETONNES in indescribably beautiful patterns and designs to add attractiveness and cheer,
25c to 79c yd
MARQUISETTES in white or ecru with clever border designs, also white curtain swiss,
19c to 39c yd.
CURTAIN MADRAS are very much used and come in pretty colored or plain white patterns,
35c to 50c yd.
NEW CURTAINS in Madras and neat Marquisettes in clever designs.
$1.39 to $3.50 pr.
WINDOW SHADES of superior quality in white and colors,
59c, 75c, $1.25

Gold Seal Congoleum
This popular floor covering in large assortment of fine patterns,
64c sq. yd.

Linoleum
Wonderfully fine assortment of pleasing patterns for any room in the house. Armstrong's and Cook's genuine burlap back.
89c sq. yd.

Small Rugs
For any room in the house—fine Axminsters in several sizes for parlor, living or dining room, neat rag and clever oval braided rugs for sleeping room. The prices are exceptionally low.

THE DOWNTOWN DRY GOODS STORE
26 Broadway, Corner Mill Street, Downtown